Phi Psi Cli

Class 378.14 Book El68
V.53
ELON COLLEGE LIBRARY
72003
ELON COLLEGE LUMEN 1889 LUMEN NORTH CAROLINA
NO LUNCH ROOM ALLOWED IN THE LIBRARY

Elon College, North Carolina

Digitized by the Internet Archive
in 2009 with funding from
University of North Carolina at Chapel Hill

http://www.archive.org/details/phipsicli1968elon

Each year to ancient
Friendships adds
A ring, as to an oak.

72003

Phi Psi Chi

ELON COLLEGE
Elon College, North Carolina

Foreword

Elon is currently experiencing an exciting period of transition. This year she can boast of a new library, the renovation of all classrooms, and the foundation of a new dormitory complex. Elon students are proud of her growth and development, but they are mindful too of Elon's tradition.

Yesterday we were strangers as we began our life at Elon.

Today we are friends . . . bounded by love and loyality . . . cherishing recollections of the past. We have experienced happiness and we have felt sorrow. We have attained knowledge and understanding. Much has been accomplished through gratifying experiences.

We have stood together. Tomorrow we may stand alone. Although, we may never see one another again, we have memories . . . memories of wonders and disappointments . . . memories bound within the covers of this book . . . memories to bind us together through any time or distance.

Contents

Academics 18

Organizations 36

Greeks 74

Sports 98

Features 114

Students and Campus Life 130

The Legend Of The Senior Oak

Soon after the land had been obtained for the building of Elon College, Dr. W. S. Long, who was the founder and was to be the first president of our college, undertook to clean off the land, which at that time was only a dense woods. He went about this by suggesting to the people of the district that if they would clean away the underbrush, they could have the wood they found for winter use.

Dr. Long returned later to find that they had begun on the South side by cutting down all of the trees in this section as well as cleaning away the underbrush. Disturbed by this, he left his young son, Will, to supervise the work. His instructions were, along with clearing away the underbrush, to cut down all the trees except those oaks which were tall and straight.

With Will directing them, the people now were doing the job as it was meant to be done. When they came to a young, very crooked oak, Will who had a strong sense of beauty, instructed them to leave this tree, for it appeared to him artistic. So this crooked tree, was left to grow along side the tall straight oaks.

When Dr. Long returned to check the progress, he was pleased though he disapproved of the fact that the young tree was left. Will told him his reason for leaving the oak, but his father said that he did not want anything crooked on the campus and gave instructions for the tree to be removed.

For some reason, the young oak was not cut down. Years later, after the college had been built and had begun functioning, the tree became known as the "crooked oak."

About 1930 the senior officers began having their pictures made beneath "the crooked oak," which by that time had become a tall sturdy tree. Thereafter, picture making beneath the oak became a tradition.

Since this time, the crooked oak has been known as the "senior oak." Today it still remains on the campus in front of West Dormitory as a highlight of the Elon College Campus.

Freshman Orientation

Moving in day at Elon.

Traditional "Frosh" load.

Freshmen and their parents enjoy tea with the Danieleys.

The "capping" of the freshmen.

We began as separate individuals but soon became linked as a class.

Through periods of tests, and meetings, we had many casual talks sparkled by: "Hi! My best friend's boyfriend's sister said he knew you and told me to look you up."

As the class of '71 moves on, we find that complete orientation is impossible. Maybe we do grow accustomed to homework, bedtime, or lack of it, rules, and schedules; but as we progress, we add our image to the community and it in turn becomes oriented to us.

Freshmen get their first taste of Slater food during the annual picnic.

And now we present our campus in "living color."

Our World

"We are G-R-E-A-T . . .

And we let Guilford know it!"

Everyone barks for Elon . . .

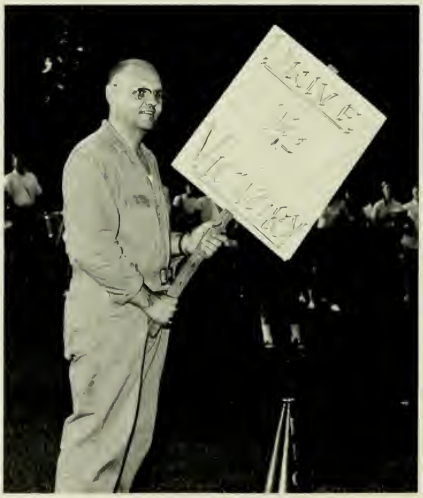

while Dr. Danieley leads the drive to victory.

At Elon

Occasionally we study . . .

but we always check our mail.

Through all kinds of weather, we always make it to chapel.

Prologue

Elon College. Oak College. A strange name for a place where people learn. What does a college have to do with a tree? It seems obvious at first. The Elon campus is covered with oaks; thus, the name. A name is not supposed to mean much, anyway.

And yet it can. Not in itself, of course, but it can, by giving man something to think about, something by which he can measure himself. A tree grows. It becomes; it was not always, and it will not be forever. A college grows, too, and so does man.

Yesterday we were children, small seeds which had barely begun to sprout. The world began to act upon us, to nurture, condition and mold us. We played our children's games; we laughed and we cried, neither knowing nor caring why. Then one day awareness happened to us; the sky was bright October blue, and the sun was warm. We welcomed that which was pleasant and shunned that which was not. Sometimes we were happy, and sometimes we were afraid.

But we were not content with mere sensations. We began to ask "why"; we had started to think. And it was "why is this one rich and that one poor, and why don't those people like me, and why do I have to do this, and why was I born?" Before we knew it we were thinking about ourselves.

And so we added rings of experience, awareness and thought. Our wisdom and our knowledge had increased, yet we were still not satisfied. We needed to find a direction for our lives. We wanted to learn more as we realized how far our lives were from being fulfilled. We decided to come to the Oak College because we thought that it would give us a purpose, that it would give us knowledge, and that it would fulfill us.

But college did not give us anything. Instead, it offered us many things and said take them if you want them. Take them if you care. It showed us the books, but it did not turn the pages. It showed us new people, but it did not make them our friends. We were shown the tree of knowledge, which grew up beyond the sky. We reached for the fruit within our grasp, we shook the tree until more fruit, and leaves, and even small branches fell down; and then we picked them up. Then we started to climb the tree, limb by limb, and we are still climbing. We know we can never reach the top, we cannot even see it, but we climb anyway because we are alive.

Soon it will be time to leave this college. So many things must be left undone; yet there is no time to long for what might have been. The world is calling us out, and we wonder what it will offer us. We hope that we are ready, that we have become mature. Yet maturity is not what we really want; for to be mature is to be fully developed. And the Oak College, Elon, has shown us that the man who thinks he is fully developed is no longer a tree but a dying weed, for he has lost the desire to learn and has ceased to wonder at the mysteries of life.

Dedication

With pride and gratitude and at the same time a deep sense of humility and inadequacy we dedicate this fifty-third edition of the **Phi Psi Cli** to the men and women serving the cause of free men in Vietnam. They join the company of Americans who through the years have responded to the urgent call of their country.

In true democratic fashion the merits of the cause have always been debated but the dedication of our soldiers has always been without reservation.

Our men and women in Vietnam are demonstrating the deep-seated yearning of people everywhere that this conflict may be the last and that from it may spring a new day and a new hope and a world at peace. Our soldier in Vietnam clutches a rifle with one hand and extends the other in a gesture of helpfulness. He is there to give himself as a protector with his rifle and a helper with his hands, his mind and spirit.

Previous American generations have fought to gain and preserve democracy. Our generation is also fighting to maintain this liberty.

Many alumni of Elon College have and are now serving in the different branches of the armed forces. Because these men are dedicating their all to preserve freedom and democracy, we not only dedicate our yearbook to them, but our love, our support, and our prayers.

Academics

"If you have knowledge, let others light their candles by it."

President Of The College

Dr. J. Earl Danieley

Dr. J. Earl Danieley has served as President of Elon College for eleven years now. At the close of each year he would have had more than enough material to fill his own annual. But he has little time to reminisce. Another group of students will be arriving soon, and he must prepare for them.

Elon is a small school, but Dr. Danieley, along with the students, hopes that it will continue to be a progressive school. Perhaps more than anyone else, he realizes that progress means work. He has had to overcome many obstacles to achieve success. There were times when he must have become discouraged, but he has never shown his discouragement. He continues to work for us and has many reasons to take pride in his work.

We cannot help but wonder what Elon will be like five, fifty, or a hundred years from now. As college graduates, we must believe in our own school. We are no longer children, though, and must have reasons for believing. Dr. Danieley, through his hard work and accomplishments, has given us many reasons for appreciating our educational opportunities.

Appreciation, however, is not limited to a page in a college annual. It is not a static state, or a group of flowery words. Hopefully we will show our appreciation by living as open-minded, responsible individuals. We want to be able to feel proud when we think of our experiences at Elon. Because of the work and dedication of Dr. Danieley and other men and women like him, we should be able to feel a great deal of pride. Now is our chance to give Elon reason to take pride in us.

Dr. Danieley exhibits one of his favorite pastimes.

Administrative Officers

C. Fletcher Moore
Dean of the College

A. S. Hassell, Dean of Student Personnel Services; Theo Strum, Dean of Women; W. Jennings Berry, Jr., Dean of Men.

R. C. Baxter
Director of Development

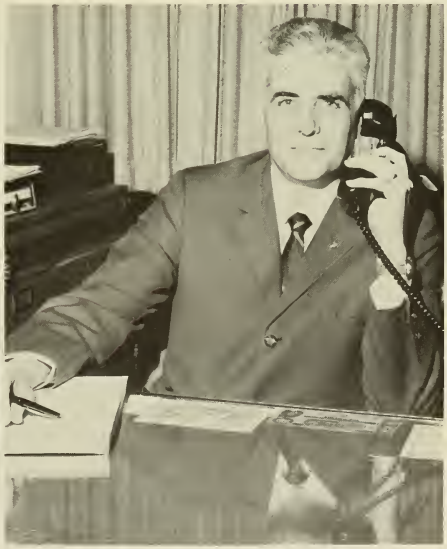

W. E. Butler
Business Manager

Administrative Personnel

Larry Barnes
Registrar

George Colclough
Admissions Counselor

Oscar Fowler, Jr.
Bookstore Manager

Arabella Gore
Catalogue Librarian

Robert Gwaltney
Financial Aid Officer

Oma Johnson
Librarian of the Historical Society

Guy Lambert
Associate Librarian

C. V. May, Jr.
Administrative Intern

John Nicks
Chief Accountant

Theodore Perkins
Librarian

Tyrone Rowell
Associate Alumni Secretary

William Scott
Director of Church Relations

Marilyn Spencer
Director of Publications

W. B. Terrell
Alumni Secretary

Worden J. Updyke
Director of Technical Services

Administrative Staff

Mrs. Ruth Benton
Secretary to the Director of Development

Mrs. Avril Core
Assistant Cashier

Mrs. Janet DeVault
Secretary to the Alumni Secretary

Mrs. Mary Edwards
Secretary to the Director of Church Relations

Mrs. Linda Ellis
Secretary to the Financial Aid Officer

Mrs. Becky Franks
Secretary of the President of the College

Mrs. Kay Halbert
Secretary to the Dean of the College

Mr. Aubrey Horton
Foods Services Manager

Mrs. Winnie Howell
Library staff

Mrs. Melene Hughes
Hostess–West Dorm

Mrs. Virginia Johnston
Secretary to the Registrar

Mrs. Eleanor Kittenger
Library staff

Mrs. Emma Lewis
Secretary to the Faculty

Eleanor Mackintosh
Library staff

Miss Doris Maney
Cashier

Anne Marmorato
Business office

Mrs. Jacqueline Matlock
Secretary to the Admissions Counselor

Mrs. Nancy Morrow
Secretary to the Business Manager

Mrs. Joyce Perry
Secretary to Director of Technical Services

Mrs. Virginia Richardson
Library staff

Mrs. Jan McKee
Registrar's Office

Mrs. Vickie Smith
Secretary to Dean of Student Personnel Services

Mrs. Mary Thomas
Secretary to the President of the College

Mrs. Ann Vickers
Assistant Catalogue Librarian

Business Department

Mrs. Jeanne Williams
Head of Business Department

Mrs. Janie Council

Mr. Syed Hasan

Mrs. Frances Longest

Mr. John K. Patterson

Mrs. Tessie Taylor

Mr. James T. Toney

Mr. Allen Sanders

BUSINESS

The curriculum of the Business Department is designed to give the students the ability to make sound, logical judgments, an understanding of economic institutions, and a knowledge of basic principles and analytical tools of economics and business.

Experience and reason support the view that training for a successful career rests upon a comprehensive education in the broad area of human knowledge; therefore, students in this department receive a foundation in liberal arts studies.

Mr. Ralph V. Anderson
Head of Economics Department

Education Department

EDUCATION

Teacher education has been one of the important functions of the college since its founding. The Education Department is headed by Dr. Arnold Strauch. It coordinates the education of all future teachers, providing the necessary professional-educational courses and experiences. Students may follow programs qualifying them for elementary or secondary school certification. Student teaching, which is necessary for certification, is done at nearby schools under competent supervision.

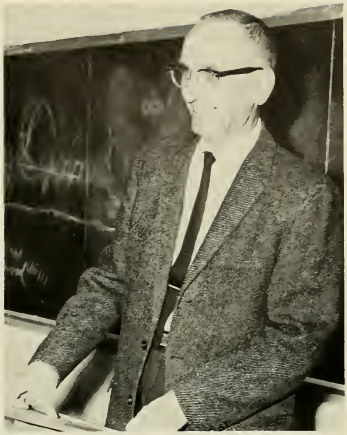

Dr. Arnold Strauch
Head of Department

Mrs. Allene Hassell

Sharon Cable learns through practical experience at Elon Elementary School.

Dr. Theo Strum

Dr. Howard Richardson

Dr. Paul Cheek
Head of Department

NATURAL SCIENCE

The Natural Science Department includes instruction in biology, chemistry, geology and general natural science. The Biology Department offers an A.B. degree and prepares students for careers in research, teaching, medicine, and other related fields. The biology majors form a close-knit, hard working group which spends many long hours in the labs. Their research is facilitated by the availability of materials from the Carolina Biological Supply Company.

A student in the Chemistry Department may choose between a program of study for a B.S. or an A.B. degree depending upon his particular needs and interests.

Introductory courses are provided in geology and general natural science, as well as in biology and chemistry, in order to fulfill the requirements of the college in science.

The Natural Science Department is one in which the school can take special pride. It has produced many well-prepared graduates who have become successful in their fields.

Exploring the world of frogs!

Mr. Lewis Drumm

Dr. A. L. Hook

Dr. William Horner

Mr. Voigt Morgan

Mr. Paul Reddish

Mr. Thomas Russ

Sciences

Professor Harris aids his photography students in lab.

Home Economics

Edith Brannock
Head of Department

HOME ECONOMICS

Home Economics is a field of expanding vocational opportunities, creating a continuing and increasing demand for home economic graduates. The deaprtment offers a variety of courses which are planned to enrich the students' knowledge of home economic skills. The list of different kinds of opportunities for the graduate grows each year in direct response to the public's appreciation of the service home economists are currently rendering. The Home Economics Department's foremost goal is preparing students to meet the modern demands required of them whether in their own homes or in professional service.

English Department

Mr. W. Jennings Berry
Department Head

ENGLISH

The goals of the English Department are to teach reading, writing, and interpretive skills for all students. The general education courses of the first two years are designed to build competency in these areas. Also, the department offers advanced courses leading to a major in English, and there are many possibilities for students who want a minor in this field, or those who feel they want to broaden their knowledge through English elective courses.

Mr. Robert Bland

Mr. Ray Bowie

Mr. Luther Byrd

Mrs. Betty Gerow

Dr. James Howell

Dr. Eleanor Moffett

Mr. Phillip Owens

Dr. Howard Richardson

Mr. Michael Smith

Mr. Manly Wellman

Mr. Lloyd G. Young

Mr. C. Fletcher Moore
Department Head

Fine Arts Department

FINE ARTS

The Fine Arts Department develops performers and artists as a primary function, but a very important obligation is its sponsorship of cultural events on campus and its emphasis on the students' knowledge and appreciation of the Fine Arts. Each section offers special opportunities for the students' interest. Campus music organizations include the choir, orchestra, and marching, concert, and stage bands. The Elon Players offer dramatic opportunity for the students. All these programs add to the cultural atmosphere of the college.

Dr. Malvin Artley

Mr. Wendell Bartholf

Mr. Edwin L. Daniel

Mr. Gene Featherstone

Mrs. Maurine Gminder

Mr. Edward Pilkington

Mr. Walter Westafer

Mr. Jack O. White

Dr. Eleanor Moffett

Guidance in the conscious use of skill, taste, and creative imagination.

Dr. Konstantinas Avizonis
Department Head

Mr. D. Brooks Cates

Dr. Sylvanus M. Duvall

SOCIAL SCIENCE

The ultimate goal of the Department of Social Sciences is to aid a student in understanding the total society of which he is a member. The courses offered in this field embrace a wide range of cultural experience. A student who is accomplished in the Social Science area becomes a worthwhile member of the social structure, and strives to better the world in which he lives.

Mr. James P. Elder, Jr.

Dr. Charles Harper, Jr.

Mr. Charles G. Latham

Sciences

Mr. Paul Sebo

Mr. Durward Stokes

Dr. Dorothy Mason

Dr. Carolyn Zinn

Mr. Rudolf Zarzar

The trials and tribulations of Western Civilization.

Foreign Languages

Dr. Albert Gminder
Department Head

FOREIGN LANGUAGE

When a "communication barrier" is destroyed, a greater appreciation and tolerance of others is possible. This, in turn, lays the groundwork for the establishment of genuine and lasting peace. According to Dr. Albert Gminder, chairman of Elon's department of foreign languages, this is one of the values of knowing a foreign language. Also, knowledge of a country's cultural heritage enables one to understand both the people and the country.

The courses in foreign language are planned so that students may acquire knowledge of the country's literature and culture, and the ability to read, write, and speak the language.

Mr. Jose Bohigas

Mr. Kostas Cepas

Mr. J. C. Colley

Miss Ruth Doyle

Mrs. Maria A. Espino

Mr. Alfred Hauser

Mrs. Suzanne Hooper

Dr. Ferris E. Reynolds

Mrs. Bessie Sloan

Mrs. Edith Stevens

Mrs. Roberta Young

Philosophy And Religion

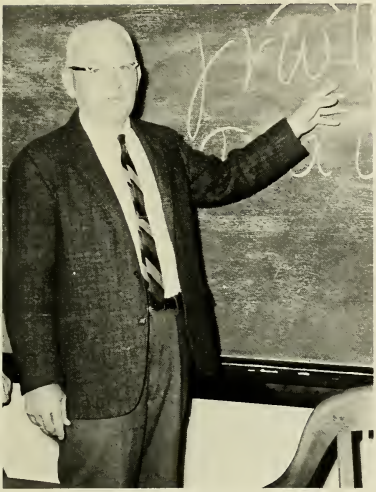

Dr. Ferris E. Reynolds
Department Head

Rev. Howard Bozarth

Rev. John S. Graves

PHILOSOPHY and RELIGION

Each person has some philosophy of life according to which he determines the values he seeks and the decisions he makes. The purpose of courses in philosophy and religion is to help the student to examine his philosophy of life more skillfully by making use of those insights and criteria which have been developed by the world's leading thinkers. As Socrates affirmed, "I say again that daily to discourse about virtue, and of those other things about which you hear me examining myself and others, is the greatest good of man, and that the unexamined life is not worth living."

Dr. James Overton

Dr. William W. Sloan

Mathematics

MATHEMATICS

The most important purpose of the Mathematics Department is to furnish a well-rounded program of mathematics for students who have chosen this area as their field of major concentration. Courses for science majors as well as required courses for Pre-Engineering, and Pre-Medical transfer students are included in this department.

The interest and encouragement of the department is not limited to majors in this field and or those taking background courses for the sciences. The Mathematics Department is an integral part of the total educational program of the college. In addition to the encouragement and enthusiasm of the professors, an adequate background in mathematics is provided for all students who receive a Bachelor of Arts degree, regardless of their major.

Mr. J. Wesley Alexander
Department Head

Mrs. Janie C. Evans

Mr. John P. Gerlach

Mr. E. Franklin Harris

Mr. Vincent Lamphier

Mr. Burton W. Stuart, Jr.

Physical Education

Mr. Donald Kelly
Head of Department

PHYSICAL EDUCATION

The Department of Physical Education and Health initiates an appreciation for the rules and laws of exercise and healthful living in society. In order to accomplish this goal, it offers courses in physical educational activities and courses in hygiene and health. The principles of teaching and directing group activity and competitive sports are taught to those students with specific interests in the physical education field. The wide variety of courses offered increases the student's skill in numerous sports and provides him with healthful exercise.

Mr. Delmer D. Atkinson

Mrs. Janie Brown

Mr. Mickey Brown

Mr. Jerry Drake

Mr. Gary Mattocks

Mr. William R. Miller

Mr. Jerry Tolley

Mr. Shirley "Red" Wilson

Up, up, and away!

Organizations

"Responsibility is the thing people dread most of all. Yet it is the one thing that develops us, gives us manhood or womanhood fibre."

S.G.A. Officers

S.G.A.

The Student Government Association has made a conscientious effort this year to provide leadership that is more representative of the students' interests. Realizing that communication is essential to progress, the Student Government, through the *Campus Crier* and more extensive publicity of S.G.A. activities has attempted to promote freedom of expression and keep the college community informed. Dissatisfaction of both sides will always exist, but the S.G.A. has the potential to be the major link between students and the administration. Whether it succeeds or fails in this endeavor must always depend upon the students' use of this organization to express concern for themselves.

The S.G.A. Officers gather to look over the situation.

President
Dale Morrison

Vice-President
Noel Allen

Treasurer
Carl Mulholland

Presiding Officers
Left to right: Dave Harrison, Noel Allen, Sharon Cable, Don Tarkenton.

STUDENT SENATE

The 1967-68 Student Senate was composed primarily of inexperienced but enthusiastic legislators under the leadership of Noel Allen. The meetings were conducted in a democratic atmosphere, and were marked by lengthy debates and candid, controversial speeches. Highlights of the session included the passage of a record-high S.G.A. budget, a bill placing cheerleaders under S.G.A. control, and an extensive revision of the *Policies and Procedures.*

Freshman Senators
Left to right: Lee Loy, Terry Rice, Susan Caviness, Pam Sauvain, Danny Suther, Dan Linker.

Sophomore Senators
Left to right: Larry Sage, Don Tarkenton, Phil Larrabee, Dave Harrison, Sally O'Neil, Mary Ann Thaxton.

Senior Senators
Left to right: Mary Faust, Betsy Dearborn, Dempsey Herring, David Johnson, Beth Rountree.

Junior Senators
Row 1: John Papa, Bob Sutherland, Mary Anne Underwood. Row 2: Jerry Schumm, Sheldon Batchelder, George Scott, Paul Bleiburg.

Most Outstanding Professor

Professor James P. Elder

The Elon College Student body was given an opportunity this year to select the outstanding professor on the college faculty. Professor James Perry Elder of the History Department, a 1960 graduate of Elon College, was chosen in a campus-wide election on December 7, 1967.

Professor Elder received his M.A. degree from the University of North Carolina in 1963. He has also attended graduate school at Harvard University. Mr. Elder is a member of Pi Gamma Mu, the honorary fraternity for Social Science, and is the advisor to the Liberal Arts Forum.

The preparations for the election began in September, when S.G.A. President Dale Morrison named a nominating committee of ten members under the chairmanship of J. Denny MacGuire.

Nominations were based on required qualifications set up by President Morrison and the committee.

State Student Legislature

ROW 1: Barbara Hudson, Kay Savage, Carol Lupinacci, Susan Caviness. ROW 2: Stuart Adams, Randy Spencer, Noel Allen, Bill Walker, George Scott, Don Tarkenton, Dale Morrison.

Committee Chairmen

ROW 1: Barbara Hudson, Bill Walker, Dale Morrison, James Milward, Denny McGuire. ROW 2: Ken Hollingsworth, Larry Mabe, Johnnie Massey, Lynn Michael, Noel Allen, George Scott, Stuart Adams, Peter Pefanis, Tom Ward, Al Warlick.

Orientation Committee

ROW 1: Dave Johnson, Sue Ellis, Marilyn Farley, Larry Mabe, Yvonne Grandjean, Delna Lineberry, Phil Larrabee. ROW 2: Denny McGuire, Jay Ogden, Stephen Long, Tom Fulcher, Bill Walker, Jerry Webb, Don Tarkenton, Sheldon Batchelder, Judy Caines. Missing: Francine Gifford.

S. G. A.

Public Relations
Betsy Dearborn, Ken Hollingsworth.

Board of Traditions
Stuart Adams, Ken Hollingsworth, Pete Pefanis, Jim Milward.

Pep Committee
Susan Caviness, Becki Burchette, Noel Allen, John Cole, Todd Bridgford.

Spring Weekend Committee
ROW 1: Barbara Waugh, Elaine Beach, Delna Lineberry, Nina Martin, Francine Gifford, Carol McKinney. ROW 2: Bob Sutherland, Peggy Bondurant, Cathy Mangum, Vickie Green, Barbara Askin, Barbara Hudson, Al Warlick.

Publicity
Becki Burchette, Elisabeth Woosley.

Inter-Collegiate Conference
Stuart Adams, George Scott, Kay Savage.

Who's Who Committee
David Johnson, Peggy Ferguson, Bill Walker.

Committees

Campus Crier
Dale Morrison, Tom Ward, Robert Freeman, Dawn Leland, George Scott, George Martin, John Papa, Bill Walker, Peter Pefanis, Gregory Craig, David Johnson.

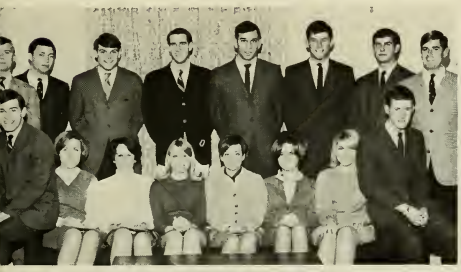

Entertainment
ROW 1: Steve King, Delna Lineberry, Susan Ryder, Resa Robinson, Toni Wray, Francine Gifford, Becki Burchette. ROW 2: Fenton Cunningham, Kenneth Scott, Jimmy Waller, Neil Hening, Paul Bleiberg, Bob Sutherland, Al Warlick, Sandy Carrington, Bob Jones.

Board of Elections
Pat McCausland, Sandy Wrenn, Wanda Edwards, Susan Ryder, Patty Herbin, Carol McKinney, David Johnson, John Papa, Bill Walker, Todd Bridgford, Cathy Mangum, J. Denny McGuire.

Dance Committee
Delna Lineberry, Carol Vincent, Lynn Michael, Sherrie McGirt, Mary Faust. Standing: Tom Campion, Rick Bray, Sandy Carrington, Larry Garner.

Outstanding Professor
Sandy Wrenn, Barbara Waugh, Carol McKinney, Judy Caines. Standing: Peggy Ferguson, Vickie Green, Johnnie Massey, Micheal Wood, Sheldon Batchelder, Ann Patterson, J. Denny McGuire.

Food and Cafeteria Committee
Ken Hollingsworth, Gregory Craig, John Cole, Bill Walker.

Honor Court

George Martin
Chief Justice of the Honor Court

HONOR COURT

The Honor Court seeks to maintain academic integrity in a community where competition is unusually great. It attempts to encourage adherence to the Elon College code of conduct and to protect the rights of each individual to study in an environment where "justice" has meaning that can be seen and felt.

Honor Court Members: *Sandy Wrenn, Larry Mabe, and George Martin.*

Row 1: Carol Copple, Treasurer, Linda Moggio, Secretary, Eleanor Zezzo, President, Kay Savage, Vice-President. Row 2: Julia Treece, Cec Cobo, Anita Wickline, Ruth Mayfield, Kathy Copeland, Judy Daugherty, Linda Abney, Mary Ann Underwood, Betsy Dearborn, Sally O'Neill.

Womens' Dorm Council

The Women's Interdormitory Council consists of elected representatives from each of the three dormitories for women.

The council which meets weekly determines rules affecting the conduct of dormitory women, represents dormitory women in college relations, and functions as a court to try those who violate dormitory rules. The Dean of Women acts as the sponsor and advisor for the council.

Left to Right: Dave Carpenter, Pete Pefanis, Larry Garner, Ron Wicker, Leon Tew, George Hughes, Bob Moore, Butch Cocke.

Mens' Dorm Council

The function of the Men's Interdormitory Council is to serve as a rule-making body for men resident students. This group consists of representatives from the fraternity houses and each of the men's dormitories. The council meets bi-weekly to consider complaints and ways to improve dormitory life.

Maroon And Gold

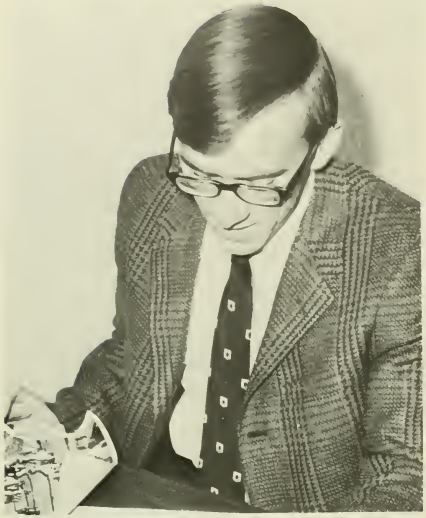

Don Brown
Co-editor

Paul Bleiberg
Co-editor

Editorial Board: *Don Brown, Eddie Osborne, Paul Bleiberg, Ken Hollingsworth, Dave Johnson.*

Colonnades

ART EDITORS: Todd White and Nancy Myers.

The **Colonnades** is a mirror. Look into its pages, not simply at them. You will find the creative expression of emotions, situations, and personalities that may be very close to you, perhaps a part of you. Beauty and ugliness, joy and despair. Reflections of the past. Expectations of the future. Images of the present. But the **Colonnades** is a strange mirror. The art, the stories, the essays, and the poetry are not merely reflections; they are interpretations.

This publication is only as meaningful as the strength of the creative spirit of those who write for it, and of those who read it. When minds are barren, its pages will be blank. But this is not likely. Too many people have too much to say.

This year the **Colonnades** staff presented a fall issue as well as one in the spring, and a photography section was included for the first time. First and second place awards of $25 and $10 for outstanding achievement were offered. These awards have perhaps encouraged contributors, but they did not decrease the quality of talent displayed. Those who want to communicate, to reflect, and to interpret will continue to create.

David Spicer, Poetry Editor; Dawn Leland, Assistant Editor; Barbara Bugg, Assistant Editor.

STAFF: Row 1: Nancy Myers, Barbara Bugg, Dawn Leland. Row 2: Todd White, and David Spicer.

Barbara Hudson
Editor

Jane Frost
Senior Class Editor

Larry Mabe and Sharon Cable
Greek Editors

Johnnie Massey
Assistant Photographer

Delna Lineberry and Margie McClung
Organization Editors

Raymond Bailey
Photographer

Cli Staff

Linda Wesley and Martha Kellum
Junior Class Editors

Barbara Bugg
Copy Editor

Leslie James
Associate Editor

Amy Thomas and Jane Taylor
Advertising Managers

Jeanette Robinette and Martha Ragan
Academic Editors

Bill Walker and Jerry Webb
Sports Editors

Vickie Riley and Sally O'Neil
Sophomore Class Editors

Mary Anne Thaxton and Carolyn Cameron
Freshman Class Editors

Chris Smith and Elaine Beach
Feature Editors

Dawn Leland and Susan Heatwole
Art Editors

"All this for a silly picture in the yearbook!"

Elon Singers

ROW 1: Cynthia Clatterbuck, Anne Vuncannon, Diane Clendennin, Brenda Pritchard, Diane Crouse, Anita Rich and Patricia Pollack. ROW 2: Nelda Shaw, Ellen Barnes, Barbara Maness, Carolyn Cameron, Marilyn Crawford, Anne Patterson and Joan Riggan. ROW 3: Janet Winstead, Joan Wilson, Kathy Handrahan, Jennie Huffman, Jennie Barrett, Sue Cross and Kathy Howell. ROW 4: Kathy Harper, June Bennett, Joan Anderson, Margaret Clayton, Margie Antal and Cathy Mangum. ROW 5: Olivia Christian, Alex Richardson, Nancy Thomas, Amy Ingle, Susan Waymack and Jay Ogden. ROW 6: Ken Hollingsworth, Keith Cole, Tommy Burgess, Mike Williams, Archie Taylor, George Cannon and Jim Fogle. ROW 7: Elwood Porshia, Steve Long, Jack Cotten, Mike Callahan, Larry Holt and Danny Suther.

Quartet

Danny Chilton, Pianist, Ken Hollingsworth, Jack Cotten, Allen Bush, and Randy Smart.

The Band forms the traditional "E".

The Majorettes add a lively step to the half-time activities.

JACK O. WHITE
Band Director

Marching Band

The Elon College Band began the 1967 season with a new look. The band showed off their new uniforms during half-time of the first home game. Elon saw a variety of half-time performances ending with a "Rock" Show. Professor White and the band, with all their enthusiasm, aroused the students during the pep rallies and the games.

The band had two concerts this year, one in January and another in May. During these concerts the band provided a variety of music.

SEATED: Eveline Garrison, Richard Watkins. STANDING: Mary Lee LaRue, Debby Draughn, Sandy Dofflemyer, Kay Savage, Adrienne Moen.

ROW 1: Adrienne Moen, Debbie Draughn, Richard Watkins, Eveline Garrison, Kay Savage, Mary Lee LaRue. ROW 2: Ken Hollingsworth, Sandy Dofflemyer, Arch Aitcheson. ROW 3: Judy Coffman, Danny Chilton, Joan Wilson, Susan Williams, Larry Good, Keith Cole, Don Doorhein, Charlie Morningstar, Jenny Huffman, Judy Stevens, Michey Stuart, Mr. Jack O. White. ROW 4: Bob Johnson, Danny Underwood, Tom Burgess, Robert Snider, Cecil Johnson, Elizabeth Woolsey, Elwood Porshia, Buck Bayliff, George Cannon, Susan Patton, Charlie Calligan, Terry DeLong. ROW 5: Wally Hardwick, Howard Eaton, Ruffin Qualls, John Register, Danny Suther, Kim Luffberry, David Towe, Lindsey Wyatt, Bob Truitt. ROW 6: Don Smith, Fred Walzer, Greg Smith, David Abernathy, Danny Fields, Don Stubblefield, Jim White, Tom Short, Cleo Perdue.

Cec Cobo
Co-Captain

ALTERNATES: Julia Treece; Linda Wesley; and Nancy Myers

Connie Theodore

Martha Kellam

Gail Porter

Betsy Patterson

Kathy Copeland

Sandy Bergman
Co-Captain

Cheerleaders

ROW 1: Gail Porter; Sandy Bergman; Betsy Patterson. ROW 2: Kathy Copeland; Connie Theodore; Cec Cobo; Martha Kellam.

Elon Players

The Elon Players are members of the student body who enjoy many phases of dramatic production. Building sets, rehearsing, lines, designing costumes, and selling tickets consume much time.

The real satisfaction comes when the final curtain falls, and the members know that they have been a success.

This year's play, "Arms and the Man" was a tremendous success. Under the direction of Mr. Ed Pilkington, the Elon Players worked diligently to present this entertainment to the students, faculty, and public.

Sponsor Ed Pilkington clowns around with Elon Player officers Susie Clark, Dawn Leland, Larry Sage, and Nancy Boone.

ROW 1: Denny Kopik, Jeff Taylor, David Scott, Jim Gillespie. ROW 2: Larry Sage, Sam Roberson, Jerry Bost, Paul Bleiberg, Neil Hening, Wayne Seymour, Bill Bradshaw. ROW 3: Barbara Bugg, Carl Angiono, Nancy Lindeman, Adel Robins, Peggie Ferguson, Pete Fleming, Lynn Seymour, Susie Smith, Monica Haritos. ROW 4: Jay Wilkinson, Todd White, Judy Rankin, Kathy Copeland, Gordie Payne, Susie Clark, Pat McCausland, John Autry, Dawn Leland, Nancy Boone.

Elon Players

Produce "Arms And The Man"

"Ummm . . . Creams . . . You're an angel."

"Miss Raina is sure to spy after you."

"My dear Paul, what a surprise for us!"

ROW 1: Bill Bradshaw (Sergius Saranoff), Dawn Leland (Louka), Kathy Copeland (Raina Petkoff), Lloyd Young (Captain Bluntschli). ROW 2: Neal Hening (Russian Officer), Jim Gillespie (Major Petkoff), Nancy Boone (Catherine Petkoff), Dave Scott (Nicholai).

Alpha Psi Omega

OFFICERS: Nancy Boone, Grand Business Manager; Jay Wilkinson, Grand Director; Susie Clark, Grand Stage Manager.

ROW 1: Susie Clark, Nancy Boone, Peggie Ferguson, Dawn Leland. ROW 2: John Autry, Wayne Seymour, Jay Wilkinson, and Edward Pilkington.

ALPHA PSI OMEGA PLEDGES
ROW 1: Jeff Taylor, Gordon Payne, Denny Kopik, Sam Roberson. ROW 2: Lynn Seymour, Kathy Copeland, Pat McCausland.

One of the national fraternities on campus, Alpha Psi Omega serves to make students more aware of the theatre arts by sponsoring plays, publicizing student dramatic projects, and affording an outlet for aspiring actors. It offers the creative individual an opportunity to work with others having similar theatrical interests.

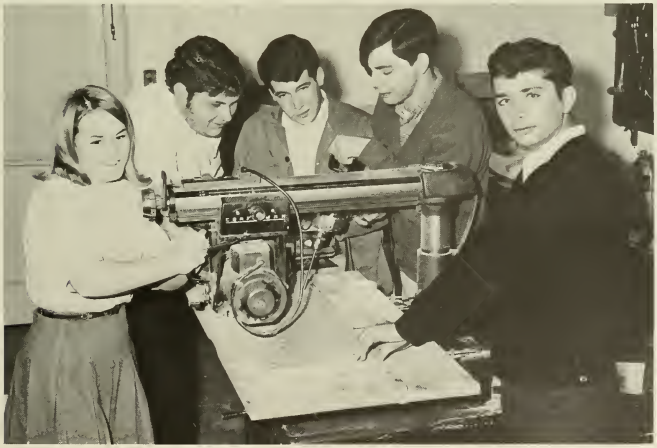

Denny Kopik, Jeff Taylor, Sam Roberson (Alpha Psi Pledges) work with Elon Player members Susie Smith and Jerry Bost in the scene shop.

Pi Gamma Mu

In this National Social Science Honor Society are represented those students and faculty members who have attained distinction in the fields of social sciences. Each year during the fall and spring, an election takes place at which time seniors and other eligibles can enter into the society.

1ST ROW: Pat McCausland, Marcia Lunsford, Bill Green, Dr. Avizonis. 2ND ROW: Farrell Saunders, Dale Morrison, Rickey McPherson, Mr. Stokes, Mr. Elder, Mr. Latham.

Order Of The Oak

1ST ROW: Harold Wheeler, Sandra Isley, Annie Cleapor, Freida Noah, Sandra Wrenn, Shirley Faircloth, Margaret Willett, Marilyn Farley, Larry Durham. 2ND ROW: Ken Hollingsworth, Herman Hecht, Carol McKinney, Edna Brantley, Wanda Edwards, Linda Wesley, Linda Thompson, Gerry Oxford, Farrell Saunders.

Those students who have at least a junior standing with a cumulative grade point average of 3.30 are recognized in the Order of the Oak. They are recognized for their superior scholarship and are encouraged to intellectual achievement.

Beta Chi Epsilon

Beta Chi Epsilon functions for the benefit of the secretarial students at Elon College. Each of the monthly meetings has a program planned to aid these students in understanding the workings of the business world. There are classroom demonstrations of the latest office equipment, visits to local businesses and industries, and lectures from members of these organizations. The group also provides a social contact for these students.

OFFICERS: Connie White, President; Carol Vincent, Treasurer. Absent: Peggy Bondurant, Vice President; Toni Wray, Secretary.

ROW 1: Dianne Martin, Eva Albright, Anna Gerow, Jo Linens, Carolyn Worley, Sally McIver, Joan McKeown, Peggy Swift. ROW 2: Kay Saunders, Betty Sue Boone, Mary Walters, Carol Ingold, Linda Garrison, Mary Ann Larrow, Joyce Sockwell, Mary Jane Shaw. ROW 3: Linda Troutman, Carol Porter, Ana Maria Bahais, Kathy Hackney, Connie White, Carol Vincent.

Society For The Advancement Of

The Society for the Advancement of Management is a club which is two-fold in purpose: (1) to undertake, sponsor, or promote programs for the betterment of all students enrolled in the Business Department; (2) to take united action and promote business, social, and economic welfare of the individual members of this organization.

OFFICERS: Bernice Phillips, corresponding secretary; Amy Ingle, recording secretary; Pat Collier, vice-president; Mike Wood, president; and Mike Hudson, treasurer.

ROW 1: John B. Burgess, Amy Ingle, Larry Durham, Richard Pickard, Patrick Collier, Bernice Phillips, Mike Hudson. ROW 2: Ronnie Sink, Deen Reed, Hudges Throckmorton, Jimmy Watkins, Don Holliday, Bobby Massey, Peter Fleming, Bill Billings, David Farrior, Mike Smith. ROW 3: John Paisley, Eddie Dunn, Michael Wood, Rick Adams, Rick Toburen, Charles Harris, Mike Moore.

Management

ADVISOR
Professor James T. Toney

MISS S.A.M.
Miss Janice Kaye Swift

The Elon Chapter hosts the state convention.

S. N. E. A.

Miss Jane Frost represented S.N.E.A. during Homecoming.

Officers: Jane Frost President; Janice Carter, Sharon Cable, Martha Ragan, and Beth Rountree.

It may be a true and ancient saying that a teacher will be taught by his students, but it does not hurt to get some previous guidance. The S.N.E.A. is organized to provide pre-professional training for students who are preparing to teach.

ROW 1: Margaret Fowler, Sharon Cable, Jane Moon, Peggy Beale, Barbara Bayliff, Brenda Duncan. ROW 2: Carol Lupinacci, Israel M. Gabrie, Diana Lewis, Mary Faust, Martha Ragan, Betsy Dearborn, Beth Rountree, and Janice Carter.

French Club

STANDING: Arthur Catlett, Marie Campbell, Linda Long, Larry G. Mabe, Peggy Bell, Patrick Collier. SITTING: Nina Martin and Sally O'Neill.

OFFICERS: Larry Mabe, President; Sally O'Neill, Secretary; Patrick Collier, Treasurer; Russell Schetroma, Vice President.

Le Grenier Francais was organized in the fall of 1967 by Mr. David Anderson and Mlle. Jacqueline Chastagner of the French department. Essentially the group has the two-fold purpose to create interest in the French language and culture throughout the Elon College campus and to provide beneficial fellowship within the group itself. Various interesting speakers, a cookout excursion, a festive gathering called the Mardi Gras, and a Christmas party at the orphanage for the children are some of the activities in which the members of Le Grenier Francais have participated. The group extends a welcome to all those students who wish to benefit from and participate in its activities.

Spanish Club

OFFICERS: Peggy Bell, Vice President; Eleonora Pagura, President; Marilyn Farley, Secretary; Mike Wilburn, Treasurer.

The Spanish Club, which has been reorganized this year, sponsors meetings, lectures, and activities which will be of interest to Spanish students. The format for the Spanish Club's meetings provides the members with a chance to enrich their knowledge of Spanish culture. Students are given ample opportunity to put their classroom learning to worthwhile use during the club's activities.

Dr. Albert Gminder is presently serving as the group's advisor.

ROW 1: Jose M. Bohigas, Marilyn Farley, Eleonora Pagura, Peggy Bell, Maria A. Espino. ROW 2: Eleanor Zezzo, Greta Zarzar, Becki Burchette, Neil Hering, Paul Bleiberg, Mike Wilburn, Susie Clark, Sharon Cable, Ana Maria Bahaia.

Mathatians

The Mathatians, formerly known as the Ministerial Association, is an organization for students planning to enter full-time Christian work and also for those students interested in participating in some aspect of Christian service while living in the College community.

The purpose of the Mathatians is to offer each member a meaningful outlet for Christian service, to provide useful training and experience for the future, to benefit the college and its surrounding community, and to promote Christian fellowship.

Activities of the Mathatians this year have included a visit to Umstead Hospital in Butner, a Christmas party for children at the Elon Home for Children, and the compilation of a survey on church attendance. Also, a project was headed by the group to collect money for food in India. In the spring, the Mathatians journeyed to Eastern Virginia where they conducted several worship services in area churches.

LEFT TO RIGHT: George Cannon, Joan Riggan, Lindsey Wyatt, Joan Anderson, Johnnie Massey.

ROW 1: David Molden, June Bennett, Belinda Black, Susie Ellis, Joan Anderson, Joan Riggan, Liz Woolsey, Archie Aitcheson.
ROW 2: Dr. Reynolds, George Cannon, Rodney Miller, Greg Sigmon, Lindsey Wyatt, Larry Sage, Johnnie Massey, Jim Brown.

U. C. C. F.

The U.C.C.F. (United Campus Christian Fellowship) is an organization whose purpose is to cultivate Christian character and to develop Christian fellowship on the college campus. The U.C.C.F. is composed of members of the United Church of Christ, and Moravian denominations. Meetings are held bi-monthly.

OFFICERS: Susan Brown, Vice-President; Denny McGuire, Secretary; Susan Ellis, President; Russell Schetroma, Treasurer.

ROW 1: John Massey, Craig MacCreary, Susan Brown, Joan Anderson, Denny McGuire. ROW 2: Barbara Waugh, Susan Ellis. ROW 3: Jim Brown, Doug Landau. Advisors: Rev. John Graves, Mr. Worden Updyke.

U.C.C.F. is well represented in the Homecoming talent show.

Johnnie Massey presides over a debate concerning religious activities.

RELIGIOUS LIFE COMMITTEE
ROW 1: June Bennett, Joan Anderson, and Susie Ellis. ROW 2: Craig MacCreary, Johnnie Massey, George Cannon.

Baptist Student Union

The Baptist Student Union is the distinctive denominational ministry of the Baptist Church on all college campuses. Its purpose is to help train Southern Baptist students for effective Christian discipleship, and provide fellowship for its members.

It functions to remind each student of his responsibility to Christ, to his church, to his denomination, and of his obligation as a Christian citizen to the world in which he lives.

OFFICERS: Edna Brantley, Archie Taylor, and Rev. Cockman.

ROW 1: Sondra Jones, Patricia Pollack. ROW 2: Joan Riggan, Archie Taylor, Carolyn Cameron, Edna Brantley, and Rev. W.T. Cockman.

Varsity Club

OFFICERS: Lee Johnson, Sergeant at Arms; Dempsey Herring, Secretary-treasurer; Jerry Hogge, Vice-President; Tom Davis, President.

The Varsity Club is a service organization composed of men who have earned letters in a varsity sport. The club is directed toward stimulating greater interest in athletics on campus.

ROW 1: Henry Goedeck, Roger Norman, Paul Amundsen, Tommy Davis, Sandy Carrington, Wade Williamson. ROW 2: Richard McGeorge, Burgin Beale, Wright Anderson, David Oliphant, Dempsey Herring, Dicky Wilburn. ROW 3: Lloyd Kanipe, Emery Moore, Chippy Gill, Jerry Hogge, Lee Johnson, Marty Bonnett. Absent, Gary Karriker.

W. A. A.

Endeavoring to create and to stimulate among the women students of Elon College an enthusiastic participation in athletics, the Women's Athletic Association provides recreational activities for all interested women.

The W.A.A. is an organization of all women students enrolled in Elon College. The W.A.A. Council is composed of the officers and representatives from the sororities, dormitories, and day students.

OFFICERS: Gail Summers, Vice President; Susan Brown, Secretary; Emily Hall, Reporter; Jane Croder, Treasurer. Not pictured, Karen Carden, President.

ROW 1: Jane Croder, Susan Brown. ROW 2: Sue Mills, Emily Hall, Gail Summers, Lynne Cunningham, Sandra Myatt.

P.E. Majors Club

OFFICERS: Lee Johnson, Sergeant at Arms; Dempsey Herring, Chaplain; Elaine Crowder, Secretary-Treasurer; Wright Anderson, President.

Those students who are interested in a career in physical education or its many related fields find opportunities to pursue their interests further in the Physical Education Major's Club. This organization plays a vital role in both the intramural and inter-collegiate sports programs at Elon and promotes the study and use of new techniques in physical education.

ROW 1: Henry Goedeck, Adrienne Moen, Roger Norman, Elaine Crowder, Lee Johnson, Gary Karriker. ROW 2: Richard McGeorge, Burgin Beale, Wright Anderson, Jerry Hogge, Dempsey Herring, Dicky Wilburn. ROW 3: Lloyd Kanipe, Jack Giordane, Chippy Gill, William Oman, Buck Cobb, Wade Williamson, Gary Jordan.

Greeks

"Be not simply good,
but good for something."

Sharon Cable, Beta Omicron Beta Sponsor

The First Place Troll

Beta Omicron Beta

BOB – Best of the Best . . . Jane, is there a man in the moon? . . . Pat, we hear you know all about the birds – and the bees? . . . Sandra, What's this about locking your keys in the trunk at 1:00 in the morning . . . Prissy, sing us a song-on-key please . . . A number one float for a number one group . . . Martha, our Mountie who always gets her man . . . Who's the boss at your house, Sondra? . . . Getting in your brownie points, Cathy? . . . Betty, our 'Little Hitler" . . . Even the Hippies would be envious of our beatniks . . . Sue, did you really faint twice when you had your ears pierced? . . . Nobody can make love to a telephone pole like Gaylene . . . Mrs. Council – chief cook and bottle washer, Mother Confessor . . . Rosalind, has Elon turned you prematurely grey? . . . Penny, what's with this life of crime? . . . Would you frown just once, Sharon . . . What's that blazing light – only Sherry in her aluminum foil paper dress . . . Carol – the lover . . . Anyone for volleyball? . . . Terry got her an Army man and she provides the action . . . Judy – who comes to the meeting 5 minutes before it's over and cleverly asks, "What's going on?" . . . Cleanest sorority room around – thanks to the pledges . . . How many different ways can you give a spelling test, Beth? . . . Jan, would you do your imitation of a certain professor . . . Becky, why do they call you Sky King . . . Pledges, give us a four-letter word for initiation . . . the Blue and the White . . . the finest that you'll ever know!

BΘB *Pledges*

THE PLEDGES; (left to right) STANDING: Marie Campbell, Jane Crocker. Georgann Bortz, Carolyn Cameron, Carol Isley. SITTING: Carol McKinney, Cindy Robertson, Ruth Woody, Ann Lentz, Cathy Griffin.

Beta Omicron Beta

PRESIDENT
Sharon Cable

VICE-PRESIDENT
Sandra Isley

SECRETARY
Judy Stevens

TREASURER
Sue Iseley

Gaylene Boswell

Jane Frost

Penny Gilliam

Pat Jones

Sondra Jones

Terry Lute

Cathy Mangum

Martha Ragan

Carol Reynolds

Beth Rountree

Jan Seymour

Rosalind Shoffner

Betty Talley

Rebecca Whitaker

Sherry Whitley

Delta Upsilon Kappa

Delta U was founded in 1922. Its colors are green and white, and its flower is a tea rose. "Acquiring power through ideals and love", is the motto of Delta Upsilon Kappa.

A sisterhood of individuals. Mary Alice the 5th Delta U Queen in a row–The Inman . . . Junie newly wed but still finds time for her sisters . . . Barbie and Superman. She holds our fortune S3 . . . Betty Jo, Hey Bull, give me the pit!!! Yvonne (the corpse) where's Uncle Warren? Lets have a joke pledge . . . Donna "Jo" where did we leave off?–A Spring bride!! Judy–Sigma Phi's Sweetheart who loves one brother better than the rest–Sheldon! . . . Butch (lost and found) and C-H-E-T!!! Margie . . . Our Georgia Honeybun . . . Marie–pledge McClung stay out of the corn fields! . . . Melinda alias Dr. Bob, going home again??? . . . Nancy B. our starlet has found the blue JAY of happiness . . . Kay's really got the habit–pingpong anyone?? . . . Cathy soon to be Mrs. Magnificent! . . . Pat, do blondes have more fun?? Linda, another theater bug–an all round fit girl . . . Nancy M. (Detective O'Mario) our 5th year girl–did you finally remember the roll book . . . as a pledge Toni was a real ACE at burying smiles–but what charming smiles . . . Barbara–1st in our hearts, 2 yr. Pres., a real loyal Delta U flapper . . . and we have TERRIFIC pledges.

So let us ever sing for Delta U.

PLEDGE MASTERS: L. to R. Betty Jo Eley, Toni Wray, and Margie McClung.

Barbara Keppler, Delta Upsilon Kappa Sponsor.

ΔΥΚ Pledges

ROW 1: Nancy Faux, Judy Rankin, Peggy Bondurant, Barbara Hudson, Donna Ashley, Martha Hughes. ROW 2: Sue Hardie, Becky Chasen, Libby Sanders, Elaine Beach, Donna Byrum, Jeannie Barrett, Carolyn Core, Vickie Riley, Sandra Ray, Susan Caviness, Carol Anginono, Marie Zirpoli.

Delta Upsilon Kappa

PRESIDENT
Barbara Ippolito

VICE-PRESIDENT
Mary Alice Taylor

SECRETARY
Nancy McNair

TREASURER
Barbara Keppler

Melinda Ayscue

Becky Butcher

Nancy Boone

Judy Caines

Cathy Collins

Pat Demeter

Betty Joe Eley

Yvonne Grandjean

Junie Johnson

Margie McClung

Donna Sutton

Toni Wray

Pi Kappa Tau

"I want to be a college girl, mmm and a little bit more. I want to be a KAPPA TAU" . . . Another year of fun, frolic and friendship . . . Lupie leads us through our first year without any charter members . . . Everyone to the Lambeth House! Welcome Back parties should be held every night of the year . . . Come on Peggy make the choice, George or Pooh . . . new furniture! Boy that room looks like a mansion now . . . So you're heated in sin–what's it like Susan? . . . Money? Just call on the "K and T" kids . . . Hey, who asked that giraffe to our meeting? Oh, it's Jane . . . Brothers going national–songs need to be changed–don't forget the rhyme . . . Mary collects enough "royal" jewelry to open a store! . . . A penquin here, a penquin there, everywhere a penquin . . . Anita–gets those "flias out of the shia!" . . . Eight counselors . . . Four senators . . . Two class officers . . . Our cheerleader . . . Five Homecoming sponsors . . . Two Princesses in the Homecoming Court . . . Our Who's Who Two . . . Judy, are you sure that "C" isn't for Columbus? . . . Rush –mass panic! The "007 Club" really rocked. "Hillbilly Will" whooped it up at the "Howdy!" . . . Strawberries in season all year round, just ask Lynda . . . Fifteen pledges–more swords, new pledge pins and a lot of laughs . . . Melberg, KAPPA TAUS' Twiggy . . . Pledge Antal–sit still for just one minute! . . . The Camera Kid loves the month of July, right Diana? . . . Annual Homecoming Tea–"Gee, it's great to see you back, Sis" . . . Duncan is in heaven on weekends, NATurally . . . Phyllis, our one and only Fuquay Flash . . . Carolyn, AΠΔ – TKE's Sweetheart . . . Did you say those minutes are getting Harder to write each week, Sue? . . . Serve from the left, take from the right! . . . Janice, give that sewing machine a rest! . . . Pledges, beware! Big Bess is here! . . . Gail plans to raise a baseball team . . . Get your shoes on the right feet, Abney! . . . Flora, before you graduate how about giving Freeman "the secret formula." She needs it! . . . Betty Sue, who's the lucky boy? . . . Do you debate, Jan? "Yes, ma'am." . . . AΠΔ TKE challenges us to a football game. "Hit'em high, hit'em low, come on KAPPA TAU, let's go! . . . No, Vickie. You can't give your dimples away . . . A "Harvard A." How did you do it, Belinda? . . . Gena, play volleyball much? . . . Julia, If we've told you once–collect money, don't spend it! . . . "We wish you a Merry Christmas" Linda, but not in October . . . Singing lessons won't help, Nelda . . . The babe of the group, Joan–straight from Hicksville . . . Longfellow Browne, reigns on Halloween . . . Sue, the athletic one . . . "A's" are nice, Wanda, but traffic tickets are something else . . . Wilson whirled up a heck of a talent act . . . You always seem to be in two places at once Sara . . . Ruth is our food specialist . . . Pledge Rountree, stop looking down to the sisters! . . . Chuckatuck is not on the map, Chipmunk . . . Katie, a campus cutie . . . What happens on those "rides" you give the sisters Diane? . . . Debbie, what's all that noise on 3rd West? . . . just one more invitation Resa . . . Diane, please let Joanne pledge this semester . . . What's a call-down among friends De? . . . "I'll have all that's coming to me, mmm and a little bit, mmm and a little bit, mmm and a little bit MORE!"

"Is the punch THAT good, Betsy?"

Betsy Dearborn, Pi Kappa Tau Sponsor

ΠΚΤ *Pledges*

THE PLEDGES: (left to right) STANDING: Joan King, Gena O'Berry, De Dehart, Linda Hundley, Susan Brown, Margie Antal, Betty Sue Boone, Joan Wilson, Sara Kenyon, Nelda Shaw. SITTING: Katie Patrick, Jane Rountree, Debbie Miller, Jan Davis, Belinda Black.

Pi Kappa Tau

PRESIDENT
Carol Lupinacci

SECRETARY
Sue Harder

TREASURER
Julia Treece

VICE-PRESIDENT
Karen Melberg

Linda Abney

Peggy Beale

Jane Blalock

Betsy Brown

Janice Carter

Dianne Crouse

Judy Daughtrey

Betsy Dearborn

Brenda Duncan

Wanda Edwards

Mary Faust

Carolyn Freeman

Susan Heatwole

Flora Hovis

Diana Lewis

Ruth Mayfield

Linda Moggio

Resa Robinson

Gail Summers

Vicki Thomas

Phyllis Tilley

Mary Anne Underwood

Anita Wickline

TZΦ *Pledges*

THE PLEDGES; (left to right) Pam Sauvain, Sandy Dofflemeyer, Susan Tilley, Sheri McGirt, Connie Theodore, Elaine Crowder, Kathy Copeland, Susie Clark, Myra Rothwell, Diane Clendennen. SITTING: Emily Hall, Janet Sylvester, Carol Vincent, Sally McIver, Carol Porter, Sally O'Neill. ABSENT: Connie Russell.

Tau Zeta Phi

Rah Zeta . . . Tau Zeta . . . those who work together, stay together . . . Dorm Council President and Vice President . . . Head Cheerleader and six others . . . Head majorette and one other . . . Homecoming representatives galore . . . plus Kappa Psi Nu . . . Dede's sweetheart of our brothers . . . Jonelle wears a brother's name . . . Kathy is our fashion queen . . . Cec is all spirit . . . Francine, a tireless worker . . . Leslie's our cool redhead plus Holly who has a deeper shade–hot red . . . Martha and Linda like Basketball–wonder why? . . . Betsy has the spirit . . . Kaye looks good swinging that baton . . . Amy keeps her head when everyone blows . . . Jean has her heart set on a trip down that aisle . . . Eleanor certainly likes to take pictures . . . Pug, must you bum from Jane all of the time? . . . Delna is our sense of humor, always a smile no matter how gray the day . . . Jane is our little workhorse . . . Carol, what is your interest across the street? . . . Muriel moves slowly,talks little, but packs a powerful punch . . . Gayle just simply adores Virginia . . . Speaking of Virginia–Eveline sure does like those mountains and a little place called Shenandoah . . . Our girls–loyalty and love– Tau Zeta Phi.

"A deck of dames."

Sisters "WE"!

Tau Zeta Phi

PRESIDENT
Eveline Garrison

SECRETARY
Martha Kellam

Denice Ahledas

Cec Cobo

Muriel Cole

Carole Copple

Francine Gifford

Holly Hollingsworth

Leslie James

Delna Lineberry

Betsy Patterson

Gail Porter

Kay Savage

Jean Stevens

Carole Teague

Amy Thomas

Linda Wesley

Eleanor Zezzo

Greek

Tau Zeta Phi presents a masquerade for their rushees.

Christmas cheers for the men in Vietnam.

The Greeks have proven to be a very integral part of the Elon campus, participating in all its many extra-curricular activities. Rush, pledges, Greek Week, parties, brotherhood, and sisterhood are all a part of their activities.

ITK emphasizes Pledge Emphasis Week.

Pi Kappa Tau's sisters have a real "hoe-down" for the rushees.

Pledge Warner and Brother Massey collect money for the Muscular Distrophy drive.

Alpha Pi Delta proudly display their intramural trophy.

Activities

Sigma Mu Sigma's pledges represents them well in the talent show.

Kappa Psi Nu's goat participates in Homecoming.

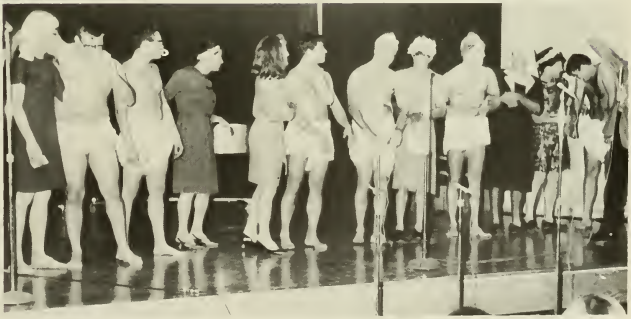

The brothers of Sigma Phi Beta display one of their MANY talents.

Alpha Phi Omega

Sigma Rho chapter of Alpha Phi Omega is a fellowship of men bound by their dedication to the service of mankind and God.

After a year of consistant effort by the twenty-five charter members, the Elon chapter was formally recognized by the national office on October 16, 1967 in ceremonies presided over by Dean Richard Burts, APO section chairman.

During the year APO was seen ushering at lyceum programs, collecting for the Muscular Dystrophy Drive, washing cars, assisting in the blood drive, and participating in many other campus and community events.

The chapter has become firmly established and has settled in its room in Mooney building. Sigma Rho chapter is looking forward to the years of service, leadership, and fellowship which lie ahead.

Tension mounts as APO brothers Massey, Oxford, and Ogdon talk with Walter Brown while awaiting formal initiation of Sigma Rho Chapter.

Scouting advisor Bill McMann receives the Charter from Dean Burts. Others pictured are Dr. Danieley, Advisor Bob Gwaltney, and President Buddy Sizemore.

AΦΩ Pledges

LEFT TO RIGHT: Archie Taylor, Earle White, Bobby Moffett, Bill Knight, and Jim Warner.

Alpha Phi Omega

PRESIDENT
Buddy Sizemore

FIRST VICE PRESIDENT
Jay Ogden

SECOND VICE PRESIDENT
Gerry Oxford

SECRETARY
Dwight Davis

TREASURER
Sammy Boroody

Gregory Craig

Ken Hollingsworth

John Hughes

Stephen Long

Bobby Massey

Iota Tau Kappa

To the close observer of our campus one cannot help but notice a marked scarcity– in I T K Brothers! Even though we have been established (and re-established) since the early part of this century, we found that when college opened in the fall of '67 a grand total of eight Brothers were enrolled in school. (We always wanted a Frat Room that could seat all the Brothers.) Where did all the I T K's go? Thats a long story, and we are too busy to worry about that anymore. Getting the Frat back in the right groove was the job that we faced and this chore is still progressing making great strides. Quality is what we want–not quantity. That's precisely what we have.

The Brothers of Iota Tau Kappa have been quick to learn that a deficiency of Brothers does not mean a deficiency in Brotherhood, and that I T K will continue to grow in spirit as well as size as long as this institution exists. After all, a cat does have nine lives–so does our spirit.

HOMECOMING SPONSOR
Jan Horner

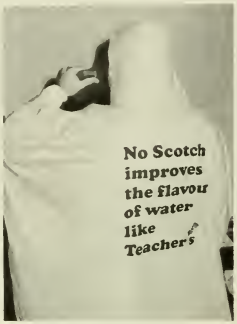

What's this about "SCOTCH"!?

Pledge Class President, Mac MacInnis.

ITK *Pledges*

ROW 1: Mike Hailey, Tom MacGee, Ronnie Wicker, Robert Moore. ROW 2: David Oliphant, Mac MacInnis, Jerry Dale, Gary Jones.

Iota Tau Kappa

PRESIDENT
Lyn Michael

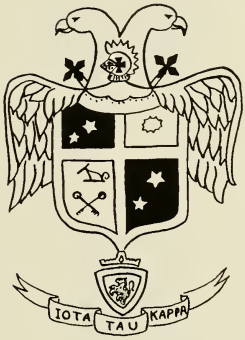

SECRETARY
Paul Amundsen

TREASURER
Steve Caddell

Bobby Atkins

Tommy Davis

Carl Hiatt

Joe Lee

George Lumbard

Charles MacIntyre

Robert Moore

William Reece

Charlie VanLear

Kappa Psi Nu

Finally, after 50 years of existence, Kappa Psi Nu fraternity moved into a house. The frat house was officially dedicated and named the "Horton House" by Dr. Danieley in a ceremony on Homecoming Saturday. The house was made suitable for living by the work of the brothers under the leadership of our president, Larry B. Garner. Living together as a family helped strengthen the Kappa Psi tradition of brotherhood and brought in a fuller meaning of belonging to a fraternity.

As the year goes by there are certain events that will linger in the minds of the brothers long after their departure from Elon. We would like to share some of these memories with you: Of course, the most obvious place to start is with our fearless leader LBG, who has ruled the frat like LBJ has ruled the U.S.–it's a good thing we were all Democrats. Oh well, who's next on the list; ah yes, our German vice president, who is a "cupcake" **lover**–maybe the **lover** part should be dropped!!! . . . **G.C.** James is no robber, but he certainly stole a little girl's heart at Greensboro College–by the way, where did he get all the dough to spend on that little girl?? No wonder our frat treasury came up short of funds . . . here comes the story writer of the frat, Tim,–how can we ever forget those minutes? . . . Sergeant of Arms Bowes takes it out on the brothers, especially after a little quarrel with John Wesley's daughter . . . The Playboy Pledge Master Jessup, finally gave the **Women of the World** a chance; and a few Elon girls!! Well, if it ain't ole "Stumpy", who still claims to be a growing boy–only most normal people grow upward instead of outward. HA HA . . .

Uh oh, didn't mean to make you mad . . . the "Frog" still doesn't know whose pond he wants to be in . . . how about holding the noise down Blimon and Siberg!! boy what a pair–what's your favorite drink now **Bli**, a pale dry **Sherrie**??? Doesn't Simon look just like a "majorette"?? . . . the biggest jilt of the year! Harry got married and left T. B. stranded. Oh well, there are more fish in the sea . . . Now as for Carrot Top, Face Man, Hot Dog, Stereo Tape T-Bird, Mirror Dancer, Kappa Psi's gift to women, Need I say more??? about those long distance phone calls charged to the school!!! . . . Ellis is still complaining about getting sore feet after a little hike back from Liberty . . . Willie, are you really a **Savage** or an **Angel**?? . . . now Rog, you know those bottles don't have legs! . . . Campion's favorite song was "TO Sir, With Love "by **LULU** . . . here comes the Three Muskateers, Bright, Small, and Moon . . . Candy Andy still says "put out or get out"–no wonder Elon girls wouldn't date him . . . guess who is finally getting **SMART**?? And another K. Y. gets his Masters at Big E . . . Who's Who Tugwell is finding out Who's Who he really is!! . . . "Bed" Watts certainly got his share of beauty sleep this year!! Only trouble is, it didn't help much!!! . . . Cohen finally went deaf after rooming with **Bly** and Si all year . . . Green, maybe you should give Payne some pointers on how to take care of babies – he just doesn't seem like the type . . . Vernon, are you really the **Skipper** of the ship??–it was going around that you were just a deck hand!! Well, more could be said about the men of Kappa Psi, but you can't be put in jail for what one thinks and so ends another episode in the history of Kappa Psi.

"Typical Kappa Psi Nu evening"

Kappa Psi Nu Sweetheart, Jo Nelle Walker.

KΥN Pledges

ROW 1: David Culp; Chris Pittard; Jack Newton; Tom Hazelwood; Mike Lankford. ROW 2: Denny Johnson; Jeff Deyong; Ron Brown; Frank Jolly; Bob Berman; Larry Collins; Buster Alston.

Kappa Psi Nu

PRESIDENT
Larry Garner

VICE PRESIDENT
Bill Austin

SECRETARY
Tim Butler

TREASURER
Steve James

Roy Baker

Bill Bowes

Paul Bleiberg

Charles Bright

Tom Campion

Sandy Carrington

Roger Clayton

Bruce Cohen

John Collins

Robert Ellis

Bill Green

Harry Hagwood

Joe Jessup

Richard Moon

Andy Morris

Bill Oman

George Simon

Wayne Smart

Ronnie Tugwell

The "Swinging Chains", Richard, Garth, and Henry belt out the traditional "Double Shot".

SWEETHEART
Diane Clendennen

Relaxation after a long day.

Sigma Mu Sigma

Hail! Har-i-son no more static under the oaks, no more third west, no more girl's dorm, however, second Virginia does send its' sincere and heart felt thanks to cleancut Phil . . . Happy homecoming. R. Johnson now owns stock in the Bell System and has moved to force the construction of a direct phone line between Elon and the University of Maryland. T. G. put the P.J. in the V.W. for a little O.J.T. with W.T. but got the D.T.s on G.P.s and had to leave town for a little R. and R. . . . O.K.

BOY FALLS FROM SECOND FLOOR NEESE HOUSE

Nov. 29, 1967, Elon College–Reliable sources reported today that a part time student, R. Smart, was pushed or fell from the second floor of Neese House. The accident occurred while Smart tussled with Karate Black Belt champ Dan Moore. President Drinkwater said that Smart may prosecute but General Doolittle was quoted as saying, "Unlikely". Moore is said to be hiding out in an apartment in Greensboro.

There's a light in the kitchen, a gleem in Marcus' eye and the sound of Bear's little feet in the hallway as the call goes out, "Cards anyone." This sound could be a symbolistic image thresholding impending tragedy. Goldburg finds it impossible to regurgitate in a pop bottle and rumors have it that the skin on Hardgrave's leg is actually stay-press. Snag toothsal was just a poor zilch that wandered down life's stormy path ill-advised, later contracted black death and was casted aside by O. R. . . . Drink much milk. Homecoming was made a great success by the efforts of fast Freddy the chief supply officer. Boom-Boom loses a roommate and Franky gains one . . . or should it be "gained" one (past tense).

MEET GENTAL TOM

The story of a boy named Jon and a bear named IDIOT and how a whole angry Neese House tried to tear them apart. Eagles, Bulls, Owls, Pigs, a herd of Hairy Buffalo and thirty thousand Camels find their way from Jones' Beach to Elon only to be annihilated by a group of marauding Vikings returning from a feast at Lester house. Herbert and McClure once again add that touch of home for the lonely Mu's fighting the battle of boredom at College and plans are made to make B. K. a permanent member of the Lester House party squad. Frank W. finally decides it's closer to Greensboro than to Graham and Butch no longer cares if he wins or loses he has just given up – he only mumbles, "Don't rush me, I smoke slow." The Brothers of Sigma Mu Sigma regret the passing of their cat Tiny Timothy O'Chet . . . GAC Gets pinned . . . The good times return and the dear dead days that were almost gone beyond recall have come again in the form of Auld Lang Syne, Christmas, Hairy Buffalo, Viking, and Hell's Angels.

Good-bye class of '68 hello '71 Flambbuuee . . . toee. Its all very logical. We know what we're talking about when we all want to shout, "Shake a tail feather."

Clever people these Mu's.

ΣΜΣ Pledges

ROW 1: Bob Lane, Joe Old, Bill Owen, Dave Bullard, Chuck Miller. ROW 2: Don Kirwin, Frank Lyon, Dave McLelland, Steve Harrison, Don Brady, Steve Roberts, Rick Dixon. MISSING, Sandy Brock and Dave Harrison.

Sigma Mu Sigma

PRESIDENT
Roy Drinkwater

SENIOR VICE PRESIDENT
Dale Harrison

SECRETARY
Joe Goldberg

TREASURER
Tom Payne

Tom Bryant

Dave Carpenter

Stanley Cocke

John Corbiere

Bob Doolittle

Bill Frank

Will Hargrave

Gary Hemphill

Renny Johnson

Phil Larrabee

James Lunsford

Jim McClure

Danny Moore

William Turner

Frank Webster

Sigma Phi Beta

The Sigma Phi Beta Sweetheart, Miss Judy Caines.

The noble "Phi Dog" is laid to rest under ye ole driveway.

Norman is "detestable" . . . according to one of the sisters . . . Will Bucky tow his trailer to Radford? . . . Perry, our "Golden Toe" . . . Dempsy, the "Lord Red" of the Cox House . . . Ron gets down to the "Bare facts" every now and then . . . Rock got a new face and became Delta U's sweetheart . . . Gordy fooled us all and dated Sally after Homecoming . . . Mike (Lights), the only pre-med. major to get a D in hygiene . . . Fulcher's going to be a baker. He's got one in the oven . . . Pete has obligations, Ha! Ha! . . . Jeff is driving another "Wonder Car" this year . . . Don W., "How to influence people with a winning smile" . . . Sheldon, our "Pajama wearing wonder". . . . Halstead finally washed his corduroys . . . Gary finally beat Wright in their weekly billiard match . . . Wes, "How to be henpecked in three easy lessons." . . . Burgin says a wife isn't supposed to testify against her husband . . . Butch has nothing to say . . . Don M., our "Conversationalist of the midnight hour." . . . Green got a date with Gena for a month from next Tuesday . . . Phi Dog is teaching Kenney some new tricks . . . Miltier claims he'll never get pinned again . . . Marty is moving in next door with S. Smith . . . Goldberg, will Kay ever get that pin? . . .

ΣΦΒ *Pledges*

ROW 1: Darryl Jennus, Lloyd Kanipe, Lee Johnson, Wade Williams, Bill Dickinson. ROW 2: Steve Helms, Glenn Jones, Mel Cliborne, Tom Hardee, John Byrd, Bill Miele.

Sigma Phi Beta

PRESIDENT
Don Williams

VICE-PRESIDENT
Wright Anderson

SECRETARY
Pete Fleming

TREASURER
Ron Foresta

Sheldon Batchelder

Burgin Beale

George Bonnett

Joe Byrtus

Tom Fulcher

Wes Gilliam

Don Goldberg

Jim Green

Bobby Halstead

Dempsey Herring

Stanley James

Gary Karriker

Mike Lewis

Don Morrison

Gordon Payne

Butch Rudd

Ken Shaw

Vernon Taylor

Norman Ward

Perry Williams

ΑΠΔ *Pledges*

ROW 1: Bob King; Jim White; Skip Rogers; Bob Jones; Leon Tew. ROW 2: Louis Blom; Steve Sime; Clyde Ivy; George Old; Tom Balderson; Pete Lawson; Robert Parr, Jr.

Alpha Pi Delta

After being local since 1925 Alpha Pi Delta voted unanimously in the spring of 1967 to join Tau Kappa Epsilon National Fraternity under the leadership of Prytanis J.W. Pace and Epyprytanis George Hughes. Attainment of this goal can be seen in the near future.

Allen, has anyone seen him? . . . Baker, the psychedelic surfer . . . Bayliff loves to swing a paddle . . . Bowers could wreck a XKE and get a Ferrari in its place . . . Brown THE THINKER . . . Bulla goes for Mountaineers . . . Burke after reaching a ripe old age finally falls . . . Eaton, his women never stop calling . . . Fathour is better known as Richard Petty . . . Hughes is the greatest, just ask him . . . King had a girl but she died of cancer . . . Mabe a French teacher called Barney . . . Scooter Magruder our weekly D.C. communter when his spit fire runs . . . Hard Rock Healey falls for Baby Ruth . . . Nicolay loses football game . . . Pace is just plain lucky . . . Poole a great coach but a physical wreck . . . Saunders "Where there's a will there's a way . . . Spence corners the Wink market . . . Tarkenton is up to his old tricks, costs us twelve dollars . . . Thomas is going steady! . . . Wilson is keeping up the Stub Tradition . . . Wyllie-The Greater Emancipater . . . Sutherland What can we say that hasn't been said before? . . . Schumm-The Great Gray-Y Leader . . . Webb-Changes horses in the middle of the stream! . . .

The work crew, maybe?

The Monsoon Season strikes again.

Pledge class material.

Alpha Pi Delta

PRESIDENT
J. W. Pace

VICE-PRESIDENT
George Hughes

SECRETARY
John Michaels

TREASURER
Mel Burke

Noel Allen

Conway Bayliff

Robert Bulla

Don Brown

Robert Fathauer

Robert Hege

Steve King

Larry Mabe

Mike Magruder

John Nelson

Steve Nicolay

Ned Poole

Jerry Schumm

Royal Spence

Robert Sutherland

Don Tarkenton

Doug Thomas

Jerry Webb

Mike Wilson

Sports

"The will to prepare is more important than the will to win."

Elon College Fight

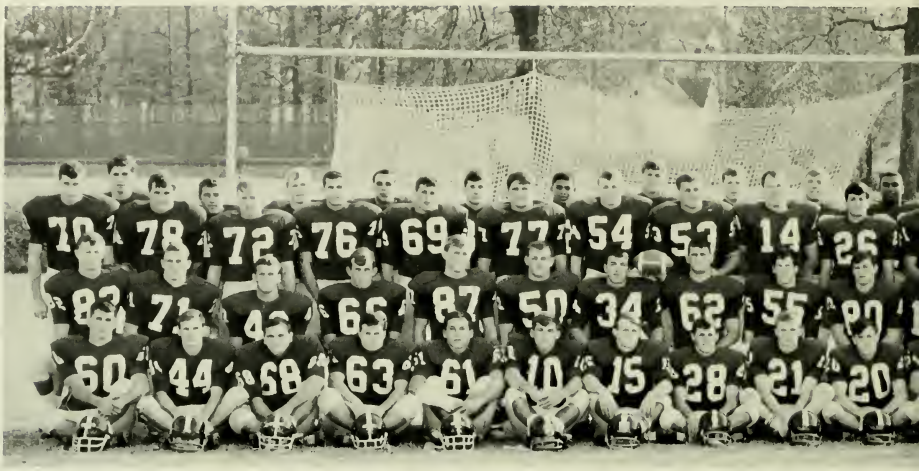

ROW 1: Allen, Doss, Caldwell, Gill, Wilburn, Bonnett, Jernigan, Watson, Oliphant, Hughes, Norman, Ross, Rinaca, Hodges. ROW 2: Rudder, Nobles, Holder, Stevens, Goodman, Thrift, Freeman, Mensch, Whitten, Ball, Simpson, Whitten, Raines, Peacock. ROW 3: Lassen, McDaniel, Overton, Gilliam, Romano, Thomas, Johnson, Kanipe, Beale, Foresta, Williams, Herring, Waller, Turner, Nunn. ROW 4: McGeorge, Sharpe, Goins, Jones, Williamson, Moore, Gee, Roberts, Tingen, Crews, Jordan, Karriker, Langely.

Foot

Elon College presented a new look in its football program for the 1967 season. Led by mature upperclassmen players and many able freshman players, the Fighting Christians under Coach Shirley "Red" Wilson had a highly successful year with its new single wing offense. Elon College opened the 1967 season with a 28-21 triumph over highly rated Guilford College and ended the season with a 41-0 rout of Frederick College of Virginia. Between these two victories, there came three more victories for a season record of 5-3-1. With many lettermen returning, Coach Wilson will have his boys battling for the conference title in 1968.

FOOTBALL SCOREBOARD

Elon	28,	Guilford	21
Elon	13,	Appalachian	34
Elon	21,	Presbyterian	20
Elon	7,	Carson-Newman	14
Elon	31,	Catawba	29
Elon	20,	Western Carolina	20
Elon	24,	Newberry	0
Elon	25,	Lenoir Rhyne	42
Elon	42,	Frederick	0

Co-captains Kanipe and Johnson discuss game plans with Coach Wilson.

ing Christians

Coach Shirley "Red" Wilson

ball 1967

Student Coach, Russell Cooper; Assistant Coaches: Jerry Tolley, Mickey Brown, and Don Kelly.

Roland Gill
Guard

Roger Norman
Guard

Dave Oliphant
Halfback

Ron Foresta
Halfback

Christi

Doug Thomas
Tackle

Frankie Mensch
Tackle

Pete McDaniel
Tackle

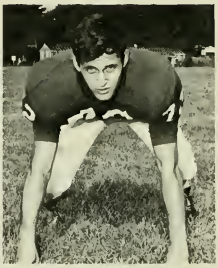

Wes Gilliam
Tackle

Perry Williams
Blocking Back

Mike Overton
Tackle

Marty Bonnett
Halfback

Richard McGeorge
End

Lee Johnson
Center

Jim Waller
End

Wade Williamson
End

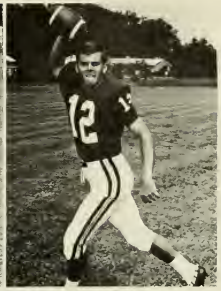

Wright Anderson
Halfback

ans 1967

Gary Jordan
Fullback

Emery Moore
Halfback

Dover Sharpe
Fullback

Tom Jernigan
Halfback

Dickie Wilburn
Guard

Lloyd Kanipe
Tackle

Gary Karriker
Tackle

David Rudder
End

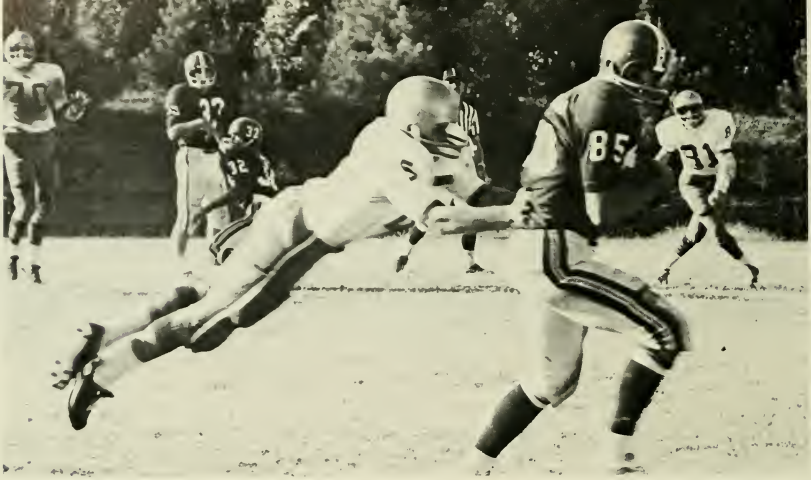

McGeorge catches another.

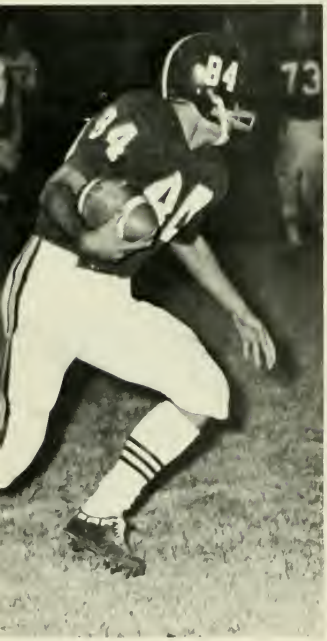

Waller on the run!

Defense in action!

Oliphant intercepts!

Jordan heads for the side lines.

Moore laterals to Beale.

ROW 1: Ricks, McGee, Marshall, Atkins. ROW 2: Davis-Captain, Sigmon, Goedeck, Berry, Bowes, McGeorge, Caddell, Hailey.

Elon	74	Ga. Southern	73
Elon	70	Shorter	52
Elon	59	Wofford	55
Elon	66	Guilford	85
Elon	67	A. C. C.	81
Elon	48	Lenoir Rhyne	68
Elon	63	High Point	67
Elon	73	Campbell	92
Elon	63	W.S. State	90
Elon	66	A. and T.	79
Elon	66	Wofford	61
Elon	64	Lenoir Rhyne	72
Elon	87	Campbell	68
Elon	90	High Point	92
Elon	102	Catawba	88
Elon	96	Catawba	123
Elon	75	Appalachian	87
Elon	80	Presbyterian	73
Elon	92	Western Carolina	73
Elon	78	Pfeiffer	82
Elon	81	Appalachian	75
Elon	80	Presbyterian	62
Elon	85	A. C. C.	76
Elon	91	Pfeiffer	84
Elon	93	Guilford	74
		TOURNAMENT	
Elon	68	Catawba	89

Coach Bill Miller

Fall 1967

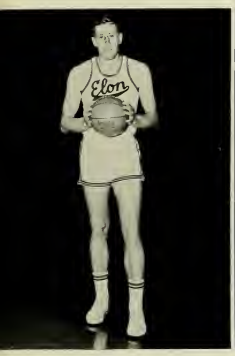

Bill Bowes–F

Noble Marshall–G

Richard McGeorge–F

Tommy Davis–G Captain

Henry Goedeck–C

Tom McGee–G

Steve Caddell–F

Bobby Atkins–G

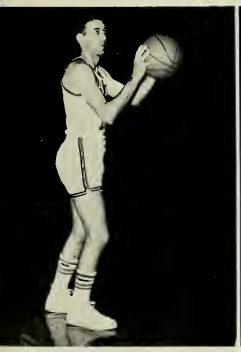

Wayne Ricks–G

Mike Hailey–F

Pat Berry–C

Greg Sigmon–F

McGee sets up for a rebound.

Goedeck tips one in!

Anticipation plus!

McGeorge shoots for two.

Bowes reaches high!

Atkins jumps for the ball.

Baseball 1967

Larry Collins
Pitcher

Richard Smith
Outfield

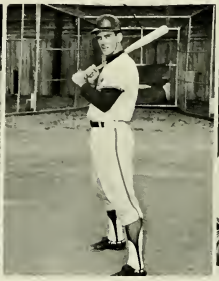

Don Brady
Catcher

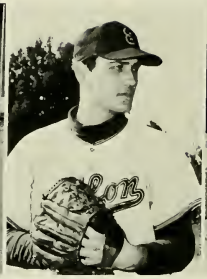

Ed Kirchgessness
Pitcher

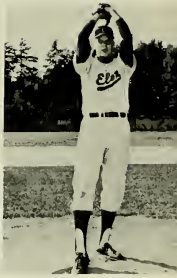

Paul Amundsen
Pitcher

Scoreboard

Elon 3, Charleston 4
Elon 2, Charleston 7
Elon 5, Appalachian 1
Elon 6, Lynchburg 7
Elon 2, High Point 3
Elon 2, Delaware 3
Elon 6, Campbell 5
Elon 10, Pembroke 17
Elon 4, Lenoir Rhyne 6
Elon 2, Appalachian 5
Elon 3, Pfeiffer 8
Elon 1, A.C.C. 6
Elon 2, Guilford 11
Elon 1, Western Carolina 9
Elon 7, Western Carolina 6
Elon 4, Guilford 8
Elon 2, Presbyterian 4
Elon 3, Presbyterian 4
Elon 6, Newberry 5
Elon 6, Newberry 5
Elon 2, High Point 8
Elon 3, Campbell 2
Elon - Catawba (Rain)
Elon 2, Lenoir Rhyne 4
Elon 1, Pfeiffer 8
Elon 5, A.C.C. 4
Elon 5, Catawba 3
Elon 6, Catawba 7
Elon 4, Pembroke 8

Coach Jerry Drake

Roster

Marshall Montgomery
Richard Smith
Larry Collins
Don Brady
Ronnie Tugwell
Rick Coble
Taylor Duggins
Steve Bird
Mike Spillane
Richard Youmans
Jim Freisinger
Chris Pecora
Tom Fulcher
Sam Moon
Bobby Bulla
Dempsey Herring
Paul Amundsen
Junior Waters
Mike Hailey
Ed Kirchgessner
Burgin Beale
Bryant Hinson
Frankie Mensch
Joe Byrtus

Jim Freisinger
Second Base

Robby Ellis
Third Base

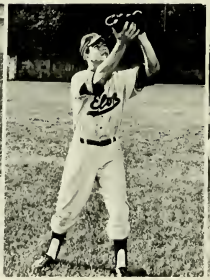

Mel Chiborne
Outfield

John Austin
Pitcher

Bobby Godfrey
First Base

Golf 1967

George Watts

Bill Austin

Scoreboard

Elon 13, Guilford 11
Elon 9, Pfeiffer 7
Elon 12½, High Point 11½
Elon 8, Pfeiffer 8
Elon 12½, Guilford 11½
Elon 12, Appalachian 12
Elon 11½, Guilford 12½
Elon 22, High Point 2
Elon 18, Catawba 6
Elon 4, Appalachian 20
Elon 4½, A.C.C. 19½
Elon 14, High Point 10
Elon 1½, A.C.C. 14½
Elon 3½, Catawba 12½

Charles Woody

Coach Gary Mattocks

Wrestling 1967

L - R: Coach Paul Sebo, Leon Tew, Bill Frank, Steve Conners, Phil Larrabee, Phil Derisi, Coach Mickey Brown.

Tennis

Sandy Carrington

Jim Ellington

Don Walton

Scoreboard

Elon 0, A.C.C. 7
Elon 7, High Point 1
Elon 0, UNC Freshmen 8
Elon 3, Guilford 5
Elon 1, A.C.C. 6
Elon 4, Pfeiffer 3
Elon 3, Western Carolina 4
Elon 3, Guilford 4
Elon 7, High Point 2
Elon 2, Pfeiffer 5

Don Brown

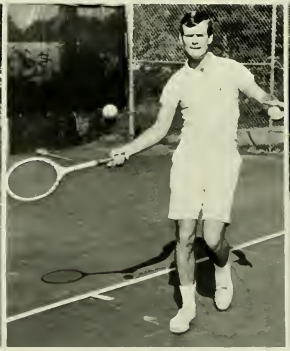

Bob Freeman

Myra Boone

Track 1967

David Oliphant

Foster Paulette

Scoreboard

Elon 82, Campbell 63
Elon 86, A.C.C. 59
Elon 38½, Appalachian 60,
High Point 74½
Elon 92, Guilford 53
Elon 44½, W. and L. 100½
Elon 36, Catawba 109
Elon 45, A.C.C. 78, St. Andrews 51

Coach Jerry Tolley

Joe Freve

Phil Larrabee

Features

"It is not sufficient to have great qualities; we must be able to make proper use of them."

Homecoming Queen
Mary Alice Taylor

Miss Mary Alice Taylor was selected Homecoming Queen 1967 by the student body of Elon College. The raven-haired, brown-eyed beauty is twenty years old, and her home is in Burlington, North Carolina. Mary Alice is active in Student Government by representing the Junior Class in the Senate. She is an active member of Delta Upsilon Kappa Sorority. Miss Taylor is pursuing a major in chemistry. Our congratulations go to a well liked queen, Miss Mary Alice Taylor.

Mary Alice "beams" when she hears the news.

The Queen and her court add beauty to the festivities.

Dale Morrison crowns Mary Alice during half-time.

Barbara Bugg

Mary Faust

Cec Cobo

Gail Summers

The Homecoming Committee: Holly Hollingsworth; Delna Lineberry; Francine Gifford; Jeanette Robinette; Carol Lupinacci; and Peggy Ferguson.

Excitement fills the air as Elon makes preparations for Homecoming, 1967. The talent show on Friday night marks the beginning of the festivities. A parade is held Saturday afternoon with radiant young ladies in gleaming convertibles down main street. By gametime, spirits soar and tension mounts as students and alumni assemble on the football field. The highlight of the gala half-time activities is the crowning of Miss Mary Alice Taylor as our 1967 Homecoming Queen amidst the cheers of her fellow students.

On Saturday night, Homecoming is climaxed with a Homecoming Dance at which the queen and her court reigned. The weekend comes to a close Sunday afternoon with the concert featuring Little Anthony and the Imperials and the "In-men".

The winning display was also sponsored by Alpha Psi Omega.

Winners of the talent contest: Alpha Psi Omega.

Homecoming Activities

The Elon College Marching Band heads up the Homecoming parade.

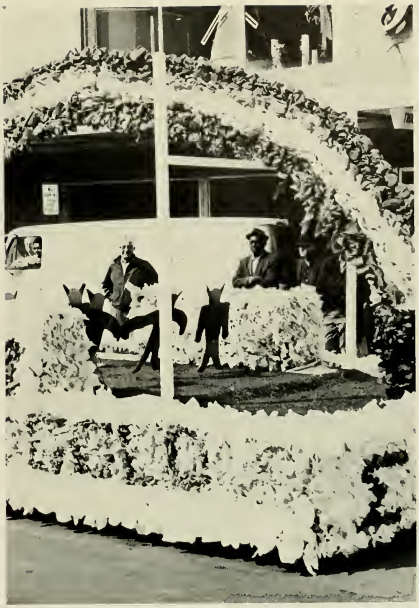

Sigma Mu Sigma's "rainbow" captures first place in the float division.

Little Anthony and the Imperials entertained the Elon student body in concert on Sunday afternoon.

Spring Weekend Queen

Miss Margaret Weaver

The gala festivities of the Third Annual Spring Weekend began with the talent show that night. The highlight of the evening was the selection of Miss Margaret Weaver as Spring Weekend Queen. Miss Toni Wray and Miss Pat Cummings were first and second runner-ups, respectively.

Saturday night there was a dance in the gymnasium featuring Ben E. King. The Temptations in concert on Sunday afternoon marked the end of a successful weekend.

Festivities

The "Cappelles" perform in the talent show.

Elon's "beauties" are revealed during the "Mr. Amazon" contest.

The Temptations in concert helped make Spring Weekend a success.

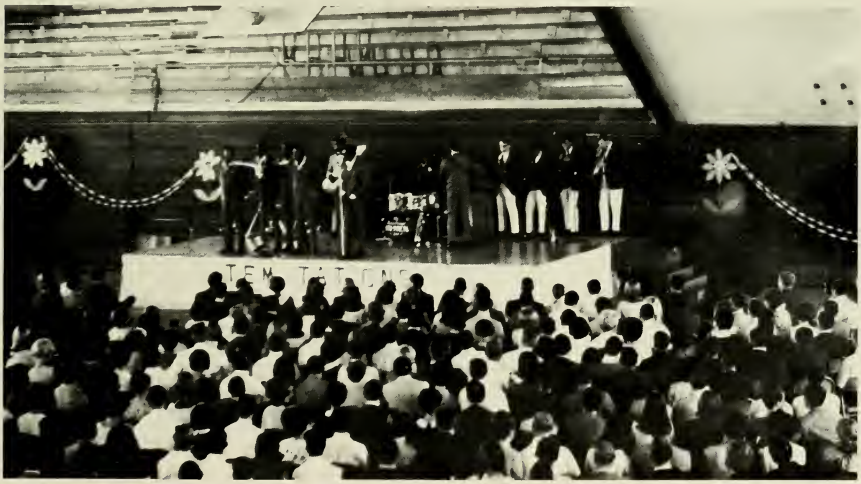

Marcia Lunsford

Larry Mabe

Carol Lupinacci

Jimmy Lunsford

Dale Morrison

Ronnie Tugwell

Sandy Wrenn

Ken Hollingsworth

Liberal Arts Forum

ROW 1: Renny Johnson, Jimmy Lunsford, Denny McQuire, Stuart Adams, Ed Baker. ROW 2: Joe Goldberg, Pat McCausland, Jim Milward, Marcia Lunsford, Ann Patterson, Don Kirwin. STANDING: Tom Ward, Alex Oliver, Jim Green, Randy Spencer, Mr. Elder, Bill Walker, Dan Mastic, Margie McClung, Linda Long.

Chairman Jim Milward has a conference with Advisor, Mr. Elder.

The Liberal Arts Forum is a committee composed primarily of students. The principle function of the Forum is to foster intellectual interest through the medium of public lectures. Where most college lecture series emphasize contemporary issues, Forum lectures are scholarly in character with concentration generally in the humanities and the social sciences.

The Forum has an honored tradition of excellence in its selection of lecturers and its series has achieved a distinguished tradition which is unique among small colleges.

Presently, the Forum sponsors up to twenty lecturers annually. Besides monthly lecturers, the Forum has engaged two distinguished scholars, Professors Alfred G. Engstrom and Osborne B. Hardison, Jr. of the University of North Carolina, to present six Humanities Lectures which will be published under Forum auspices upon completion. In addition, the third annual symposium, "Studies in the Humanities: Elon College 1968" was presented the week of April 29th – May 3rd.

Dr. Alfred G. Engstrom
Professor of Romance Languages, U.N.C.

William F. Van Alstyne
Professor of Law, Duke University

Dr. Mason Hammond
Harvard

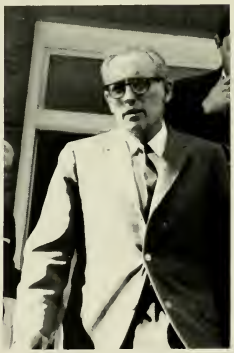

Professor H.H. Cunningham
University of Georgia

Professor Joseph R. Strayer of Princeton and Dean J. Peterson Elder of Harvard.

Professor Osborne B. Hardison
University of North Carolina

Lyceum

ROW 1: Stuart Adams, Leon Tillett, Mr. Westafer, Dr. Moffett, Mr. Pilkington, Robert Freeman. ROW 2: Dawn Leland, Mr. Featherstone, Charles Miller. MISSING: Dean Moore, Mr. Daniel, Rev. Graves, Mr. Elder.

Bobby Christian
Percussionist

Yass Hakoshima
Mime

LYCEUM

The Lyceum Committee is a small organization with a broad range of interests. Through the efforts of student and faculty representatives it attempts to present programs that are both informative and entertaining. The committee hopes that it has broadened the student's understanding of the arts by presenting an unusual and varied program this year. The 1967-68 calendar featured, among other performers, a Japanese mime, a modern dance group, a percussionist and a classical guitarist.

Margot Travers
Soloist

Robert Guthrie
Guitarist

Classes

"So nigh is grandeur to our dust,
So near is God to man,
When duty whispers low, 'Thou must,'
The youth replies, 'I can'."

SENIOR CLASS OFFICERS: Mary Faust; Vice-President, Dempsey Herring; President, Marcia Lunsford; Secretary-Treasurer.

SENIOR CLASS SENATORS: Jane Moon, Betsy Dearborn, Dave Johnson, Jimmy Lunsford, Beth Rountree.

Senior Class

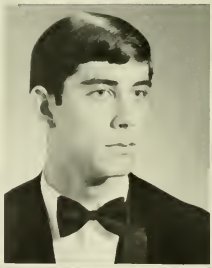

GEORGE RICHARD ADAMS
211 S. Marshall St.
Graham, N. C.
Business Administration

WRIGHT LAFATE ANDERSON
Rt. 1
Burgaw, N. C.
Physical Education

BOBBY DEAN ATKINS
Rt. 6
Mount Airy, N. C.
Physical Education

MELINDA JOAN AYSCUE
602 Andrews Ave.
Henderson, N. C.
Elementary Education

JAMES LEROY BAKER, JR.
Rt. 5, Box 344
Charleston, S. C.
Business Administration

PERRY WAYNE BARKER
Rt. 1
Elon College, N. C.
Biology

JOSEPH DON BARRETT
Rt. 5
Burlington, N. C.
Social Science

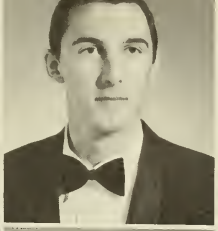

BURGIN WALLY BEALE
120 Park Ave.
Danville, Va.
Physical Education

PEGGY WILLS BEALE
N. Court St.
Windsor, Va.
Elementary Education

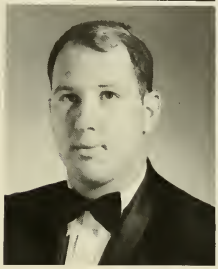

ROBERT C. BEISINGER
1318 W. Davis St.
Burlington, N. C.
Spanish

MARGARET ANNE BELL
2313 Woodrow Dr.
Raleigh, N. C.
Spanish

PERCY WILLIAM BENTON
P. O. Box 583
Elon College, N. C.
History

KATHERINE JEANETTE BOLAND
606 W. Front St.
Burlington, N. C.
English

NANCY BOONE
Rt. 1
Orefield, Pa.
French

CHARLES SAMUEL BOROODY
213 Wildwood Rd.
Chesapeake, Va.
Business Administration

RICHARD DEE BRAY
Robbins, N. C.
Physical Education

WILLIAM K. BRINKHOUS
524 Dogwood Dr.
Chapel Hill, N. C.
History

PATRICIA ANN BRITTON
815 Condon Dr.
Charleston, S. C.
Elementary Education

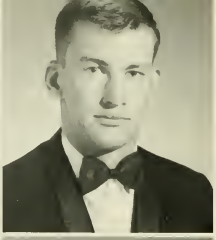

DONALD MONTSAUL BROWN
4316 Lancashire Lane
Orlando, Fla.
History

ROBERT BULLA, JR.
1721 N. Franklin St.
Asheboro, N. C.
Business Administration

REBECCA JO BURCHETTE
Rt. 9, Fairfax Hills
Raleigh, N. C.
Elementary Education

CHESTER W. BURGESS III
135 Country Club Rd.
Franklin, Va.
Mathematics

MELVIN HUDSON BURKE, JR.
P. O. Box 8
Roxboro, N. C.
History

ALLEN BURNICE BUSH, JR.
Eclipse, Va.
English

SHARON RUTH CABLE
24 Rennison Rd.
Trumbull, Conn.
Elementary Education

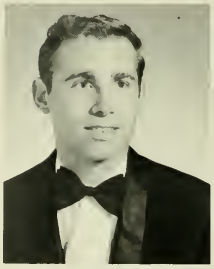

JUDY KATE CAINES
Rt. 1
Bolton, N. C.
Biology

ROY CALVIN CAMPBELL
P. O. Box 658
Elon College, N. C.
Business Administration

THOMAS GRAHAM CAMPION
2615 N. Powhaton St.
Arlington, Va.
History

JANE AARON CARMICHAEL
405 Lester Dr.
Burlington, N. C.
French

JAMES DAVID CARPENTER
Rt. 7, Box 21
Burlington, N. C.
History

JANICE ANN CARTER
Rt. 1, Box 312
Asheboro, N. C.
Elementary Education

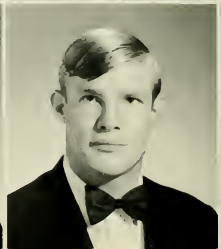

ARTHUR DURHAM CATLETT
410 Kime St.
Burlington, N. C.
Business Administration

ARCHIE HOWARD CAUDLE
Box 344
Goldston, N. C.
Business Administration

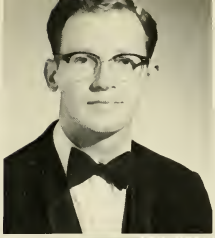

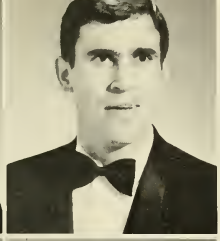

JAMES W. CAVINESS, JR.
Rt. 2
Robbins, N. C.
Religion

SUSAN ELLEN CLARK
953 Hutton St.
Winston-Salem, N. C.
Elementary Education

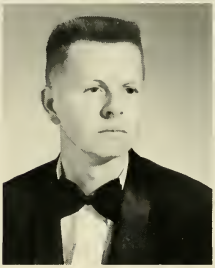

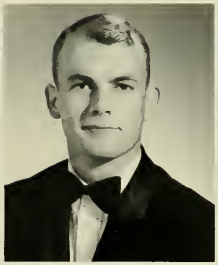

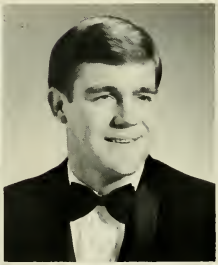

CECILIA ANNE COBO
5565 Columbia Pike
Arlington, Va.
English

STANLEY THOMAS COCKE
5018 Cottage Grove Rd.
Madison, Wis.
Business Administration

EDWARD LEE COCKMAN
Brookwood Garden Apts 3A
Burlington, N. C.
Social Science

DEE WALL COLCLOUGH
604 E. College Ave.
Elon College, N. C.
Elementary Education

BOBBY RAY COLLIE
Rt. 1, Box 248
Pelham, N. C.
Social Science

PATRICK NOEL COLLIER
Rt. 1
Haw River, N. C.
Accounting

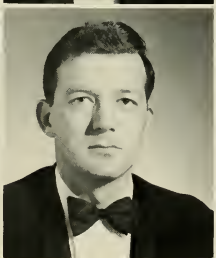

CATHY LYNN COLLINS
330 W. Holt St.
Burlington, N. C.
Elementary Education

JOHN MICHAEL COLLINS
125 Western Ave.
Brattleboro, Vt.
History

LARRY FREDERICK COLLINS
P. O. Box 162
Elon College, N. C.
Physical Education

GREGORY LAWRENCE CRAIG
1303 Decatur St.
Baltimore, Md.
Social Science

FRED F. CUMMINGS, JR.
611 Dick St.
Gibsonville, N. C.
History

FENTON S. CUNNINGHAM
5 Beaverbrook Rd.
Asheville, N. C.
History

CHARLES M. DAVIS, JR.
111 E. Hendrix St.
Greensboro, N. C.
History

DWIGHT JOHN DAVIS
Rt. 2 Box 2302
Virginia Beach, Va.
Biology

THOMAS RUFUS DAVIS, JR.
124 Prospect St.
Leaksville, N. C.
Mathematics

ELIZABETH H. DEARBORN
Catawba College
Salisbury, N. C.
Elementary Education

PATRICIA JOAN DEMETER
207 Arlington Dr.
Fords, N. J.
History

CLIFFORD OLIN DEVAULT
P. O. Box 614
Elon College, N. C.
English

SHANNON S. DOOLITTLE
1232 Carlson Lane
Virginia Beach, Va.
Spanish

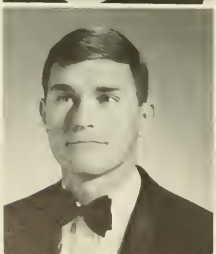

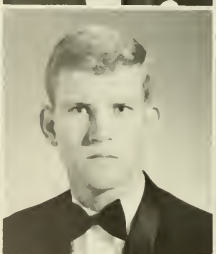

ROBERT E. DOOLITTLE
Box 1090
Elon College, N. C.
Philosophy

LEROY E. DRINKWATER, JR.
2102 Huntington Rd.
Burlington, N. C.
Economics

BRENDA FRANCES DUNCAN
Rt. 1
Leasburg, N. C.
Business Education

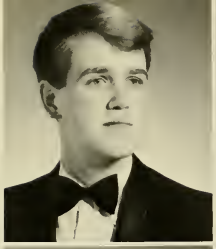
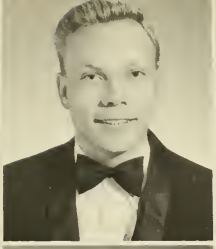

MONCURE DUNCAN
218 S. Fairfax St.
Alexandria, Va.
History

EDGAR LEE DUNN, JR.
413 Green St.
Burlington, N. C.
Business Administration

LINDA EILEEN DURHAM
413 N. Queen Ann St.
Burlington, N. C.
Music

WANDA MARGARET EDWARDS
323 S. Boylan Ave.
Raleigh, N. C.
English

ROBERT WAYNE ELLIS
811 Jaycee Terrace
Marion, S. C.
Physical Education

MARY BRANNOCK FAUST
801 Maple Ave.
Salisbury, N. C.
Elementary Education

PEGGIE JEAN FERGUSON
3506 E. Oak Dr.
Durham, N. C.
Mathematics

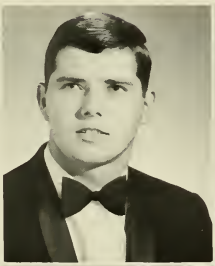

RONALD JOSEPH FORESTA
2049 Mill Ave.
Brooklyn, N. Y.
Physical Education

PRESTON L. FOWLER III
2309 Lednum St. Apt. F
Durham, N. C.
Business Administration

WILLIAM DAVID FRANK
207 Philadelphia Pike
Wilmington, Del.
Business Administration

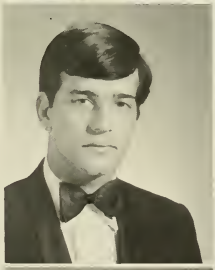
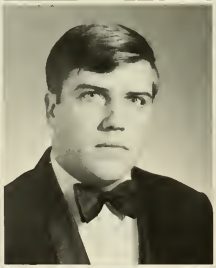
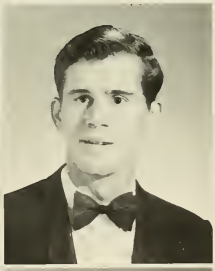

ANITA FOX FRAZIER
329 W. Kime St.
Burlington, N. C.
Mathematics

ROBERT STEVENS FREEMAN
89 Hop Brook Rd.
West Simsbury, Conn.
Business Administration

CLYDE ERNIE FULLER
Rt. 3
Burlington, N. C.
Biology

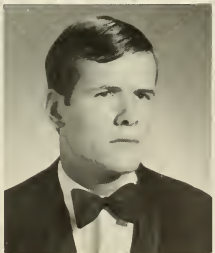
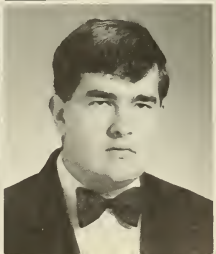

LARRY BENTON GARNER
1612 Cotton Grove Rd.
Lexington, N. C.
Business Administration

RACHEL EVELINE GARRISON
220 Silver Lake Dr.
Burlington, N. C.
Physical Education

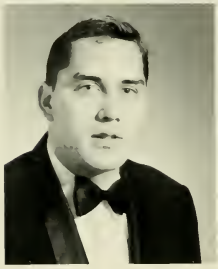

RICHARD WILLIAM GIBSON
Rt. 3
Graham, N. C.
Mathematics

FRANCINE E. GIFFORD
1923 Bayview Blvd.
Norfolk, Va.
French

WALTER LYERLY GOSE
4925 N. 29th St.
Arlington, Va.
Business Administration

YVONNE MARIE GRANJEAN
1602 Woodbine St.
Alexandria, Va.
Elementary Education

WILLIAM T. GREENE IV
Box 182
Elon College, N. C.
History

WAYNE WOOD GUENTHER
5602 Chamberlayne Rd.
Richmond, Va.
History

RICHARD W. GURGANIOUS
Rt. 7 Hopedale Rd.
Burlington, N. C.
Biology

ROBERT W. HALSTED
212 Greenwood Dr.
Manchester, Conn.
Biology

GORDON KEITH HANDY
Rt. 6
Reidsville, N. C.
Business Administration

BEN ABBOTT HARDIE
2323 Venie St.
Burlington, N. C.
Social Science

WALLACE EDWARD HAEDWICK
616 Texas Ave.
Burlington, N. C.
Biology

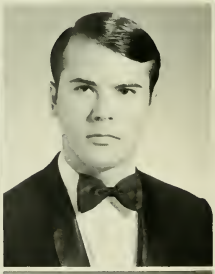

ROBERT BERNARD HEGE, JR.
641 Summit St.
Winston-Salem, N. C.
Mathematics

DEMPSEY BURDON HERRING
Box 440-A
Whiteville, N. C.
Physical Education

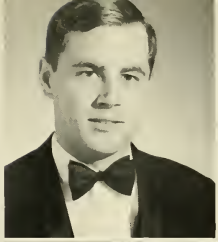

CARL P. HIATT
411 N. 15th St.
Wilmington, N. C.
History

JERRY MICHAEL HICKS
Box 111
Haw River, N. C.
Business Administration

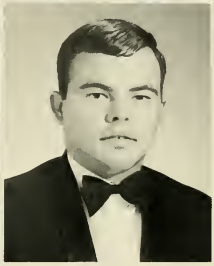

THOMAS JERRY HOGGE
101 Hunts Neck Rd.
Poquoson, Va.
Physical Education

LYDA F. HOLLINGSWORTH
821 Washington Dr.
Chesapeake, Va.
French

KENNETH R. HOLLINGSWORTH
Rt. 2 Box 197
Randleman, N. C.
English

JUDITH PORTER HOOPER
22A Brookwood Gardens
Burlington, N. C.
Physical Education

WINONA C. HOPE
1812 W. Front St.
Burlington, N. C.
Business Education

VICKI GAYLE HORNER
105 S. 1st St.
Mebane, N. C.
History

FLORA JEAN HOVIS
510 Grand Blvd.
Boone, N. C.
Chemistry

MICHAEL P. HUDSON
Rt. 1
Burlington, N. C.
Accounting

ELLEN M. HUFFINES
Rt. 3
Burlington, N. C.
Business Education

JOHN R. HUGHES
6 Cragmere Rd.
Wilmington, Del.
Business Administration

RICHARD FOSTER HUGHES
422 Banks St.
Graham, N. C.
History

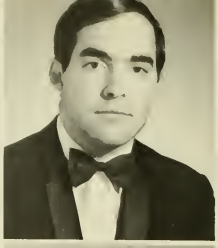

ANTHONY CHARLES HUNT
Rt. 4, Winston Rd.
Thomasville, N. C.
Business Administration

ROBERT TYSON INZETTA
1621 Hilton Rd.
Burlington, N. C.
Social Science

BARBARA N. IPPOLITO
2517 Saddle Club Rd.
Burlington, N. C.
Elementary Education

DAVID JEFFREY JOHNSON
240 W. Spruce St.
Orlando, Fla.
History

EDWARD LEE JOHNSON
724 Albemarle Rd.
Asheboro, N. C.
Physical Education

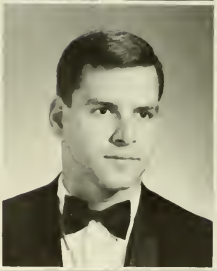

GARY CURTIS JOHNSON
410 Griswold St.
Selma, N. C.
Mathematics

JOHNNY JOHNSON
3526 Seaman Dr.
Charlotte, N. C.
Business Administration

JUDY DELORISE JOHNSON
Box 398-A
Dry Fork, Va.
Elementary Education

GARY ROBERT JONES
1002 Wenthworth
Reidsville, N. C.
History

SONDRA HALL JONES
Rt. 2 Box 122-A
Leaksville, N. C.
English

GARY LEWIS JORDAN
108 St. Anne Ave.
Suffolk, Va.
Physical Education

LINDA CARR JORDAN
Box 1260
Elon College, N. C.
English

GARY WAYNE KARRIKER
Box 1262
Elon College, N. C.
Physical Education

STEVEN WADSWORTH KING
1825 Forest Rd.
Durham, N. C.
Biology

CHRISTIAN L. KURRLE
Rt. 1 Box 368
Severna Park, Md.
Mathematics

CHARLOTTE HARPER LAYTON
1413 Homeric Ct.
McLean, Va.
Elementary Education

JOE GLENN LEE
35-D Brookwood Garden Apts. 1-C
Burlington, N. C.
English

RICHARD LEE
Rt. 2
Burlington, N. C.
Physical Education

RONNIE EUGENE LEE
Box 602
Graham, N. C.
Accounting

DAWN MARGARET LELAND
1047 Iverness Rd.
Southern Pines, N. C.
English

DIANA LEA LEWIS
2905 Fairmont St.
Falls Church, Va.
Elementary Education

MICHAEL HENRY LEWIS
1207 Union Rd.
Gastonia, N. C.
Chemistry

DELNA FAYE LINEBERRY
Box 57
Alamance, N. C.
English

RITA PAULETTE LOCKHART
612 Mendal Terrace
Graham, N. C.
English

HAROLD LEE LOVETTE
111 Allen St.
Graham, N. C.
History

JAMES WALKER LUNSFORD
2728 Patria St.
Winston-Salem, N. C.
English

MARCIA E. LUNSFORD
2034 Sprague St.
Winston-Salem, N. C.
Social Science

CAROL ANN LUPINACCI
18 Burr St.
Stamford, Conn.
Mathematics

GLENDA D. LUTTERLOH
Rt. 6
Burlington, N. C.
Elementary Education

LARRY GLENN MABE
Rt. 1
Star, N. C.
French

JAMES GRANT MARSHALL
958 Wellington Rd.
Elkins Park, Pa.
Mathematics

DON CARTER MARTIN
321 E. Fifth St.
Burlington, N. C.
Accounting

GEORGE EDGAR MARTIN
5105 Arapahoe Ave.
Jacksonville, Fla.
Business Administration

ALBERT JOHNNIE MASSEY
457 Camp Rd.
Burlington, N. C.
Mathematics

BOBBY WAYNE MASSEY
Newell Heights
Roxboro, N. C.
Business Administration

WILLA KAY McCAULEY
Box 253
Burlington, N. C.
History

PATRICIA A. McCAUSLAND
51 Tardy Lane
Wantagh, N. Y.
History

JAMES G. McCLURE, JR.
213 S. Main St.
Graham, N. C.
Business Administration

NANCY LOUISE McNAIR
26 Dorset Dr.
Kenilworth, N. J.
Elementary Education

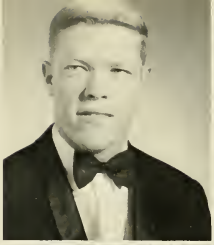

FRANK LYNN MICHAEL
Rt. 1
Linwood, N. C.
History

JOHN HEALY MICHAELS
2313 W. Club Blvd.
Durham, N. C.
Business Administration

ALICE B. MILLER
1005 Hanover Rd.
Graham, N. C.
Elementary Education

ROBERT JOHN MONACELLI
901 Stanley Rd.
Portsmouth, Va.
Social Science

JANE FROST MOON
Box 631
Elon College, N. C.
Elementary Education

JOSEPH RICHARD MOON, JR.
4318 Beverly Ave.
Jacksonville, Fla.
Business Administration

VIRGINIA GAYLE MOORE
Rt. 2
Burlington, N. C.
Elementary Education

DALE STUART MORRISON
1600 Belfield Place
Lynchburg, Va.
History

DONALD LUCAS MORRISON
906 Main St.
Burlington, N. C.
History

WILLIAM CAULEY MOTZ
110 Gilmore Blvd.
Floral Park, N. Y.
Business Administration

CARL ALLEN MULHOLLAND
2314 W. Club Blvd.
Durham, N. C.
Business Administration

NANCY MYERS
Illington Rd.
Ossining, N. Y.
English

JOHN CRAVEN NELSON
1529 Melody Lane
Burlington, N. C.
Business Administration

JOSEPH REA NICHOLS
2514 Saddle Club Rd.
Burlington, N. C.
History

KENNTH DAVID NICHOLS
Apt 1107 L701 N. Kent St.
Arlington, Va.
Business Administration

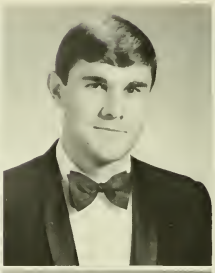

GEORGE MARTIN OLD
404 Cedar Lane
Virginia Beach, Va.
English

ALBERT DAVID OLIPHANT
Rt 4, 118-A
Mooresville, N. C.
Mathematics

WILLIAM ROBERT OMAN
Rt. 10 Box 422
Lexington, N. C.
Physical Education

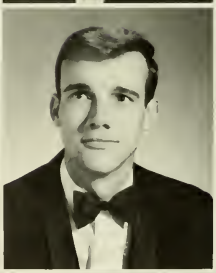

CALVIN EDWARD OSBORNE
Rt. 3
Kernersville, N. C.
English

JOHN WILLIAM PACE
Rt. 1 Box 131
Forest City, N. C.
Business Administration

DANIEL LARRY PARSONS
Rt. 1 Box 447-L
Elon College, N. C.
Business Administration

ELIZABETH S. PATTERSON
Rt. 6
Burlington, N. C.
Elementary Education

THOMAS HOWIE PAYNE
925 N. Longfellow St.
Arlington, Va.
Business Administration

PETER PEFANIS
232 Seabright St.
Pittsburgh, Pa.
Economics

MARY LOU PERKINS
Rt. 1
Elon College, N. C.
Biology

GEORGE R. PICKARD
606 James St.
Burlington, N. C.
Economics

JAMES FREDERICK PIKE
208 Sumner Rd.
Annapolis, Md.
Economics

MARTHA JOHNSON RAGAN
Rt. 5 Box 262
Sanford, N. C.
Elementary Education

WILLIAM DAVID REECE
601 Church St. Apt. 3
Greensboro, N. C.
Physical Education

CAROL ANN REYNOLDS
Box 164
Elon College, N. C.
Elementary Education

JANICE RICE
Rt. 1
Reidsville, N. C.
Elementary Education

ANITA SNIPES RICH
Rt. 2
Burlington, N. C.
Music

EDWARD JAMES RIDDLE
1104 N. Mebane St.
Burlington, N. C.

JEANETTE CAROLE ROBINETTE
4209 Lookout Rd.
Virginia Beach, Va.
English

BETH MILLER ROUNTREE
Box 144
Hobbsville, N. C.
English

JAMES FARRELL SAUNDERS
Rt. 6 Box 188-25
Greensboro, N. C.
History

MARY JO SCARCE
213 Brightwell Dr.
Danville, Va.
Business Education

LYNCH STURKEY SEYMOUR
Box 53
Elon College, N. C.
Elementary Education

ROSALIND E. SHOFFNER
400 Trail 1 Grove Park
Burlington, N. C.
Elementary Education

BARBARA AMOS SIPE
Confederate Trailer Ct., Rt. 1
Graham, N. C.
Spanish

DENNIS WAYNE SMART
Rt. 2
Virgilina, Va.
Social Science

CHARLES T. SPEARS, JR.
303 Greenwood St.
Burlington, N. C.
Physical Education

CARL REID STALEY
Rt. 2 Box 180
Snow Camp, N. C.
English

MARY ALLENE STANLEY
Rt. 1
Ruffin, N. C.
Business Education

CAROLYN JEAN STEVENS
Rt. 2
Roxboro Rd.
Durham, N. C.
Elementary Education

JUDITH ALECIA STEVENS
15 Crawford St.
West Lebanon, N. H.
Business Education

PATRICIA GAIL SUMMERS
Rt. 1 Box 406
Gibsonville, N. C.
Mathematics

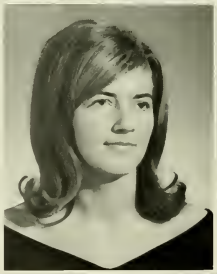

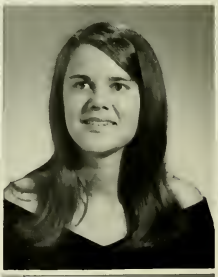

CHARLES GARY SUMNER
2709 May Drive
Burlington, N. C.
Business Administration

DONNA JO SUTTON
1523 Shadylawn Dr.
Burlington, N. C.
Elementary Education

BETTY LOU TALLEY
Rt. 2 Box 153
South Boston, Va.
Elementary Education

CAROLE MOORE TEAGUE
308 E. Hardin St.
Graham, N. C.
Elementary Education

CONSTANCE M. THEODORE
3062 Shore Rd.
Bellmore L. I., N. Y.
Elementary Education

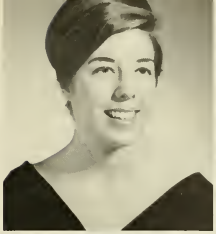

VICKIE SUE THOMAS
300 Trail 1 Grove Park
Burlington, N. C.
Elementary Education

LAWRENCE R. TOBUREN, JR.
Rt. 1 Box 70
Phafftown, N.C.
Business Administration

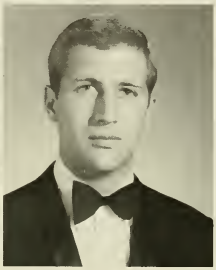

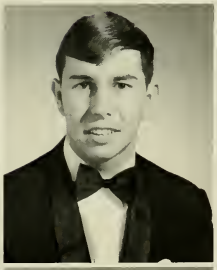

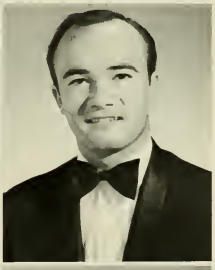

LORINE FITCH TOTTEN
Rt. 1 Box 70
Yanceyville, N. C.
Elementary Education

RONALD EARL TUGWELL
2615 N. Florida St.
Arlington, Va.
History

WILLIAM ROBERT TURNER
333 W. Virginia Ave.
Draper, N. C.
Business Administration

CHARLES A. VANLEAR III
213 McCoy St.
Martinsville, Va.
Physical Education

DELAINA FAY WALKER
726 Broad St.
Burlington, N. C.
Elementary Education

THOMAS RAY WARD
Rt. 1 Box 186
Haw River, N. C.
History

CANDACE ALLENZO WATKINS
Box S-16 College Park
Elon College, N. C.
Physcial Education

JIMMY CHARLES WATKINS
2815 Cascadilla St.
Durham, N. C.
Business Administration

MARGARET ANN WEAVER
2139 Spencer St.
Danville, Va.
Elementary Education

CLAIRE LUCILE WEBB
5 College Court
Suffolk, Va.
Physical Education

JACKIE RHODES WEBSTER
610 Lakeside Ave.
Burlington, N. C.
Elementary Education

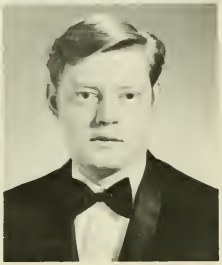

SHEILA JO WELBORN
226 Ferris St.
Haw River, N. C.
Elementary Education

HAYNE H. WESSON
Box 196
South Boston, Va.
Business Administration

REBECCA MOORE WHITAKER
1521 Granville St.
Burlington, N. C.
English

MICHAEL LEWIS WILBURN
Box 151
Elon College, N. C.
Spanish

DONALD EARL WILLIAMS
10513 Kinlach Rd.
Silver Springs, Md.
History

PERRY ANDRE WILLIAMS
Oxford Orphanage
Oxford, N. C.
Physical Education

WILLIAM R. D. WILLIAMS
Rt. 1 Box 54
Staley, N. C.
Business Administration

MICHAEL GALLOWAY WOOD
404 S. Joyner
Gibsonville, N. C.
Business Administration

MARY ELISABETH WOOLSEY
30 Hillside Ave.
Madison, N. J.
History

SANDRA FAYE WRENN
Box 101
Staley, N. C.
English

ELEANOR LOUISE ZEZZO
181 Girard Ave.
Hartford, Conn.
Spanish

OFFICERS: George Scott; President; Mary Ann Underwood; Secretary - Treasurer; Paul Bleiberg; Vice President.

SENATORS: Sheldon Batchelder; Bob Sutherland; John Papa; and Jerry Schumm.

Junior Class

CAROLYN ABBOTT
814 Trail 1 - Burlington, N.C.
ROBERT ABERNATHY
Rt. 4, Box 392 - Hickory, N.C.
PETE ABUSHANAB
YMCA P. O. Box 23 - Jerusalem, Jordon

STUART ADAMS
14 Heath Pl. - Garden City, N.J.
DENISE AHLADAS
2926 Amherst Ave. - Burlington, N.C.
NOEL ALLEN
1104 Briarcliff Rd. - Burlington, N.C.
PAUL AMUNDSEN
2320 Georgian Woods Pl. - Silver Spring, Md.
JOAN ANDERSON
691 Berryville Ave. - Winchester, Va.

JOHN ANDREWS
402 Trail 4 - Burlington, N.C.
CHERRY APPLE
Rt. 5, Box 167 - Reidsville, N.C.
WILLIAM AUSTIN
H.Q. 1st BN 34th INF
APO US Forces 09112 - New York, N.Y.
SHELDON BATCHELDER
308 Burnt Mills Ave. - Silver Spring, Md.
CONWAY BAYLIFF
424 Green St. - Graham, N.C.

BILL BILLINGS
1012 Everett St. - Burlington, N.C.
JANE BLALOCK
Rt. 2 - Burlington, N.C.
PAUL BLEIBERG
203 Dupont Circle - Wilmington, Del.
JOHN BOWERS
Rt. 3, Box 651 - Graham, N.C.
BILL BOWES
Sullivan Dr. - Lenox, Mass.

EDNA BRANTLEY
P. O. Box 134 - Lattimore, N.C.
CHARLES BRIGHT
1617 Woodlane Ave. - Burlington, N.C.
C. TANDY BROWN, III
3 Fulton Farm Rd. - Hampton, Va.
ROBERT BROWN
204 Seehorn Pl. - Lenoir, N.C.
TOM BRYANT
Box 84 - Courtland, Va.

BARBARA BUGG
7507 Dolce Dr. - Annandale, Va.
ELLEN BUNTON
513-D Pine St. - Greensboro, N.C.
TOMMY BURGESS
117 Dogwood Dr. - Burlington, N.C.
JOE BYRTUS
3512 Alcott Rd. - Virginia Beach, Va.

STEVE CADDELL
511 Evergreen Rd. - Rocky Mount, N.C.
KAREN CARDEN
Box 7008 Pub. Health Ser. - APO N. Y., N.Y.
SANDY CARRINGTON
3821 Sheringham Pl. - Lynchburg, Va.
DANNY CHILTON
1217 Vaughn Rd. - Burlington, N.C.
ROGER CLAYTON
519 Gordon St. - Roxboro, N.C.

BRUCE COHEN
823 W. 32nd St. - Wilmington, Del.
MURIEL COLE
195 Pine St. - Centerville, Mass.
KATHY COPELAND
1457 Hadlock Ave. - Norfolk, Va.
CAROLYN CORE
1030 Tarelton Ave. - Burlington, N.C.
ELAINE CROWDER
Box 54 - Buffalo Junction, Va.

GAIL CRUTCHFIELD
211 Summerbell Ave. - Elon College, N.C.
MARTHA DAILEY
119 Proctor St. - Suffolk, Va.
JOAN DICKERSON
Rt. 1 - Gibsonville, N.C.
BILL DICKINSON
514 Jones St. - Suffolk, Va.
LARRY DURHAM
913 Everett St. - Burlington, N.C.

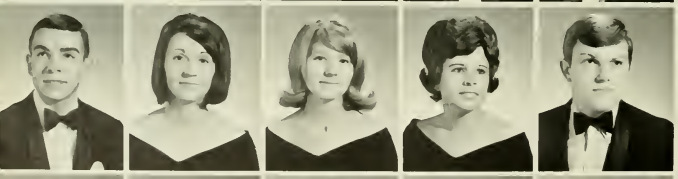

RALPH EVERETT
Rt. 2 - Burlington, N.C.
SHIRLEY FAIRCLOTH
Rt. 6 - Burlington, N.C.
MARILYN FARLEY
6937 La Marre Dr. - Hollins, Va.
LYDIA FARRELL
Box 86 - Pittsboro, N.C.
ROBERT FATHAUER
Box 24 - Roxboro, N.C.

MICKY FERGUSON
Rt. 3, Box 122 - Silver City, N.C.
DANNY FIELDS
222 Wildwood Lane - Burlington, N.C.
CAROLYN FREEMAN
Rt. 4, Box 269 - Durham, N.C.
TOM FULCHER
Rt. 6 - Farmville, Va.
DAVID BRYANT GILBERT
2232 South Scales St. - Reidsville, N.C.

PHILLIP GILLEY
246 Cheek Lane - Graham, N.C.
PENNY GILLIAM
2618 N. Church St. - Burlington, N.C.
WES GILLIAM
Box 1178 - Elon College, N.C.
HENRY GOEDECK
18 Hickory St. - Central Islip, N.Y.
DON GOLDBERG
309 Linden Ave. - Suffolk, Va.

JIM GREEN
589 Lake Dr. W - Smyrna, Del.
VICKIE GREENE
Box 201 - Elon College, N.C.
JIM HABEL
726 Jones St. - Suffolk, Va.
DONNA HACKNEY
Pinewood Forest - Burlington, N.C.
MIKE HAILEY
2216 Willow St. - South Boston, Va.

MIKE HAMM
4714 N. 20th St. - Arlington, Va.
ED HAMMOND
1953 Wilkins St. - Burlington, N.C.
CHARLES HARRIS
1302 Ava St. - Burlington, N.C.
DALE HARRISON
69 Conklin St. - Deer Park, L.I., N.Y.

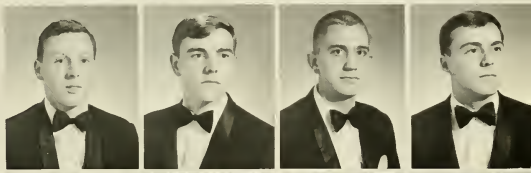

WILLIAM HARTLEY
Box 43 - Welcome, N.C.
DANA HAWKINS
Box 245, Rt. 4 - Asheville, N.C.
SUSAN HEATWOLE
3311 Martha Curtis Dr. - Alexandria, Va.
CHARLES HOLLAND
724 Mattison Ave. - Sumter, S.C.
TIMMY HOLLAND
821 Kenwood Dr. - Burlington, N.C.

DONALD C. HOLLIDAY
101 E. Cedar St. Box 995, Gibsonville, N.C.
LARRY HOLT
Rt. 1, Box 559 - Graham, N.C.
BARBARA HUDSON
723 Elk Spur St. - Elkin, N.C.
GEORGE HUGHES
37 Boxwood Ave. - Wilmington, Del.
BILLY ISLEY
Rt. 7 - Burlington, N.C.

CAROL ISLEY
407 Alamance Rd. - Burlington, N.C.
SANDRA ISLEY
600 Trail 3 Grove Park - Burlington, N.C.
SUE ISELEY
Rt. 4 - Burlington, N.C.
LESLIE JAMES
615 Sievers Circle - Roxboro, N.C.
STANLEY JAMES
1107 V.E.S. Rd. - Lynchburg, Va.

JOHN JEFFRIES
307 Coal Chute Rd. - Burlington, N.C.
DARRYL JENNUS
Box 9, Rt. 2 - Dover, N.J.
JOE JESSUP
1804 Westridge Rd. - Greensboro, N.C.
JUNIE JOHNSON
205 Sylvan Dr. - Charlotte, N.C.
MARTHA SUE JOHNSON
301 N. Hamilton St. - Leaksville, N.C.

LLOYD KANIPE
324 Hoskins Rd. - Charlotte, N.C.
MARTHA KELLAM
177 Main St. - Spencer, Mass
BLAKE KELLER
Rt. 4, Box 209 - Silver City, N.C.
MICHAEL H. KELLY
1302 Welcome Circle - Durham, N.C.
CLIFF KENNEDY
Box 308 - Robbins, N.C.

BARBARA KEPPLER
5001 New Castle Rd. - Raleigh, N.C.
BOBBY KING
328 Legend Dr. - Asheboro, N.C.
VICKI KIRKMAN
Rt. 1 - Liberty, N.C.
ROBERT KLINGEL
15328 Harbor Dr. - Madeira Beach, Fla.
DENNIS KOPIK
64 Middlesex Ave. - Menlo Park, N.J.

LARRY M. LEE
Greenbriar Apts 1-C - Burlington, N.C.
MICHAEL LEE
1130 Beverly Dr. - Alexandria, Va.
LINDA LEWIS
Rt. 1 - Elon College, N.C.
CAROLYN LITTLE
540 Henry St. - Roanoke Rapids, N.C.

MIKE LOCKLAR
2212 Rheims Dr. - Greensboro, N.C.
WILKES LOWE
109 O'Kelly - Elon College, N.C.
GEORGE LUMBARD
441 Argyle Dr. - Alexandria, Va.
TERRY LUTE
Rt. 1, Box 128 - Haw River, N.C.
CHARLES MacINTYRE
113 Governors Dr. - Chester, Pa.

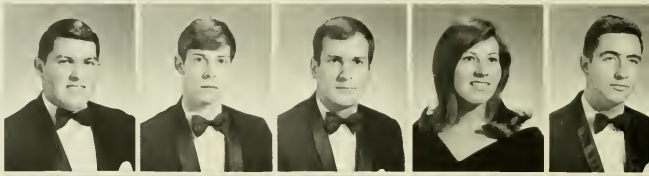

CATHY MANGUM
3810 Pendergrass St. - Durham, N.C.
SAM MASSEY
P. O. Box 727 - Elon College, N.C.
JAMES MAYBERRY
Millboro, Va.
GERRELENE McDOWELL
Rt. 3, Box 313 - Asheboro, N.C.
EDWIN McGRATH
1115 Buchanan Blvd. - Durham, N.C.

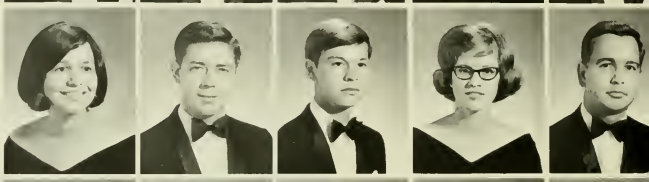

J. DENNY McGUIRE
35 Rutherford Pl. - Montvale, N.J.
DAVID McLELLAND
2018 Nottingham Lane - Burlington, N.C.
DON McPHERSON
514 McGee St. - Graham, N.C.
MARTHA McPHERSON
216 Marshall St. - Graham, N.C.
MABEL MEACHAM
Box 244 - Ellerbe, N.C.

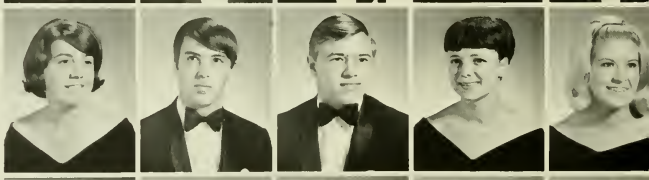

KAREN MELBERG
406 Miller St. - Ludlow, Mass.
WILLIAM HENRY MIELE
67 Prospect Ave. - Irvington, N.J.
BETTY MILLER
1712 Oaklahoma Ave. - Burlington, N.C.
WILLARD MILLS
4118 Dogwood Dr. - Greensboro, N.C.
ROBERT MOFFET
1504 W. Davis St. - Burlington, N.C.

LINDA MOGGIO
Nelson District Rd. - Yorktown, Va.
SAMMY MOON
Rt. 1 - Snow Camp, N.C.
DANNY MOORE
P. O. Box 4 - Burlington, N.C.
EDDIE MORRIS
Rt. 3 - Asheboro, N.C.
SANDRA MYATT
Rt. 1 - Willow Springs, N.C.

JIM MYERS
2378 N. Quincy St. - Arlington, Va.
CATHY NICKS
410 Harden St. - Burlington, N.C.
JAY OGDEN
4004 Rogero Rd. - Jacksonville, Fla.
RICK O'NEAL
3814 Lenoir Circle - Norfolk, Va.
GERRY OXFORD
117 Woodale Dr. - Elon College, N.C.

TOULA PANAGIOTOPOULOU
81 Agamemnonos St. - Anargyri Attikis
JOHN PAPA
265 John St. - Cliffside Park, N.J.
ANN PATTERSON
116 Shannon Dr. - Burlington, N.C.
GORDON PAYNE, Jr.
43 Barnsdale Rd. - Wayne, N.J.
PEGGY PENTECOST
27255-A Alamance Rd. - Burlington, N.C.

EUGENE PERRY
606 Rosenwald St. - Burlington, N.C.
BERNICE PHILLIPS
Rt. 1 - Ruffin, N.C.
NED POOLE
2318 Wythe Ave. - Bluefield, W. Va.
ELWOOD PORSHIA
Falls Mills, Va.

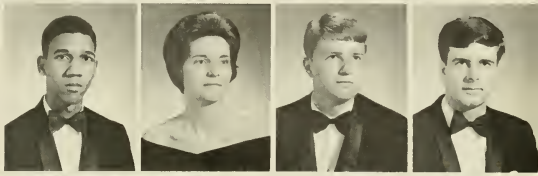

FRANK RHUDS
Rt. 1 - Reidsville, N.C.
WAYNE RICKS
1002 S. Pollock - Selma, N.C.
VICKI RILEY
309 Arlington Ave. - Burlington, N.C.
EDWIN M. ROBERTSON, Jr.
1534 Hermitage Court - Durham, N.C.
SHIRL ROGERS
3700 Crabtree Ave. - Durham, N.C.

HUGH ROLLINS
Box 737 - Pittsboro, N.C.
CAROLYN RONEY
Rt. 5, Box 507 - Burlington, N.C.
ELIZABETH SANDERS
2919 Amherst Ave - Burlington, N.C.
DIXIE SARTIN
1009 Lawsonville Ave. - Reidsville, N.C.
KAYE SAVAGE
Rt, 1 - Whaleyville, Va.

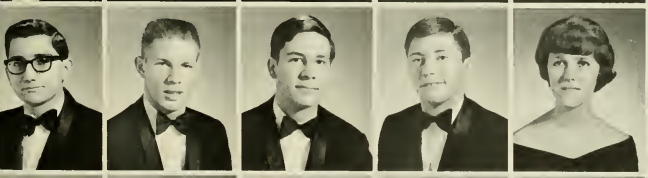

RUSSELL SCHETROMA
21 Colonial Ave. - Natalie, Pa.
JERRY SCHUMM
Riviera Beach, Fla.
GEORGE SCOTT
1016 Delaware Ave. - Suffolk, Va.
KEN SCOTT
Box 313, Reid St. - Chatham, Va.
JAN SEYMOUR
Rt. 7, Box 99 - Sanford, N.C.

LARRY SHARPE
319 Denny Circle - Graham, N.C.
BARTON SHAW
99 Pine Crest Dr. - Annapolis, Md.
KEN SHAW
Box 255 - Evergreen, N.C.
JOHN SHIRLEY
101 N. Adler Rd. - Sterling, Va.
STEVE SIME
136 High St. - Lenoir, N.C.

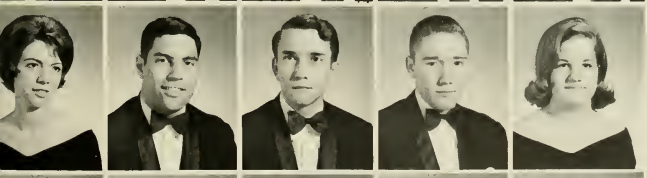

JUDY SIMMONS
Rt. 2 - Elon College, N.C.
GEORGE SIMON
515 West 38th St. - Wilmington, Del.
BUDDY SIZEMORE
302 Saunders Dr. - Portsmouth, Va.
GORDON SMITH
1947 Woodland Ave. - Burlington, N.C.
MARGARET SMITH
Box 68 - Ruffin, N.C.

MAX SMITH
Kipling, N.C.
CHARLES SPRINGS
712 Crescent Dr. - Reidsville, N.C.
KENT STAINBACK
239 S. Gra-Hopedale - Burlington, N.C.
BEN STEVERSON
2348 Greenwell Rd. - Virginia Beach, Va.
SAM STORY
511 Maple Ave - Burlington, N.C.

RAYMOND SULECKI
Rt. 3 - Graham, N.C.
DALE SUMMERS
603 Brookdale Dr. - Thomasville, N.C.
ROBERT SUTHERLAND
Rt. 1, Good House Rd. - Litchfield, Conn.
BENJY TALTON
112 Hays - Oxford, N.C.
ARCHIE TAYLOR
430 Craven St. - Durham, N.C.

MARY ALICE TAYLOR
160 W. Masonic View Ave. - Alexandria, Va.
VERNON TAYLOR
4 Glenwild Ave. - Bloomingdale, N.J.
LEON TEW
401 Chesopcian Trail - Virginia Beach, Va.
AMY THOMAS
1341 Granville St. - Burlington, N.C.
NANCY THOMAS
411 Rauhut St. - Burlington, N.C.

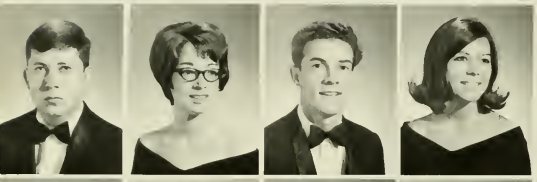

PAUL THOMAS
Rt. 1 - Bennett, N.C.
LINDA DALE THOMPSON
Rt. 3 - Graham, N.C.
HODGES THROCKMORTON
Rt. 7, Box 404 Hopedale - Burlington, N.C.
PHYLLIS TILLEY
Box 396, Rt. 1 - Fuquay-Varina, N.C.

JULIA TREECE
Rt. 4, Box 346-A - Concord, N.C.
JOHN TYSOR
337 Albany St. - Burlington, N.C.
MARY ANN UNDERWOOD
Rt. 4, Box 349 - Suffolk, Va.
WILLIAM VOGEL
1326 Kilby St. - Burlington, N.C.
BARRY WARD
1314 Tucker St. - Burlington, N.C.

NORMAN WARD
Rt. 1, Box 340 - Burlington, N.C.
BARBARA WAUGH
Box 597 - Elon College, N.C.
DON WAUGH
803 Hanover Rd. - Graham, N.C.
JERRY WEBB
1526 N. Fayetteville - Asheboro, N.C.
FRANK WEBSTER
550 Murphy St. - Madison, N.C.

JOHNNY C. WEEKS, Jr.
1620 Granville St. - Burlington, N.C.
STEVEN WELLS
6409 Balfour Dr. - Hyattsville, Md.
LINDA WESLEY
Rt. 1 - Roxboro, N.C.
O. J. WEST
Rt. 1, Box 275 - Stedman, N.C.
EARL WHITE
142 Chateau Rd. - Durham, N.C.

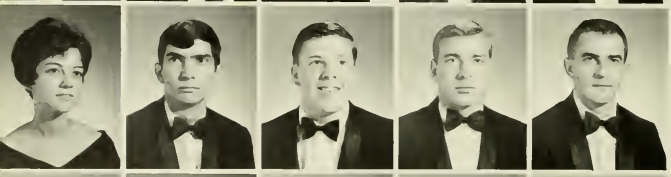

SHERRIE WHITLEY
713 Phillips St. - Burlington, N.C.
STAEHLE WHITSON
510 Climax St. - Graham, N.C.
RONNIE WICKER
Rt. 1 - Sanford, N.C.
DENNIS WAYNE WILBURN
620 Briggs Ave. - Frederick, Md.
DAN G. WILLIAMSON
109 Archer St. - Burlington, N.C.

JOAN WILSON
903 Liftwood Rd. - Wilmington, Del.
MIKE WILSON
Rt. 7, Box 361 - Burlington, N.C.
PAT WILSON
8937 Colesbury Pl. - Fairfax, Va.
JIM YOUNG
515 Dick St. - Gibsonville, N.C.
GRETA ZARZAR
Rt. 2 - Chapel Hill, N.C.

Sophomore Class

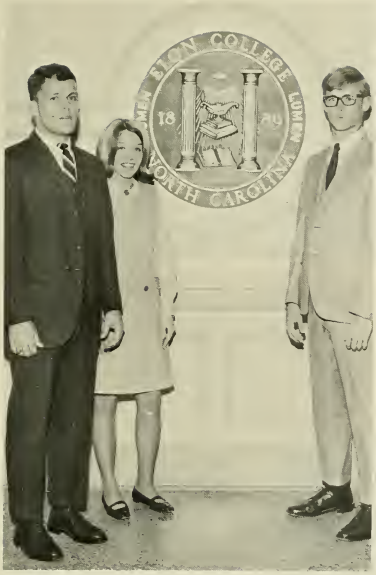

OFFICERS: Don Tarkenton, President: Sally O'Neill; Secretary-Treasurer: Dice Wyllie; Vice President.

SENATORS: Larry Sage, Mary Ann Thaxton, Margaret McClung, and Phil Larrabee. Missing: David Harrison.

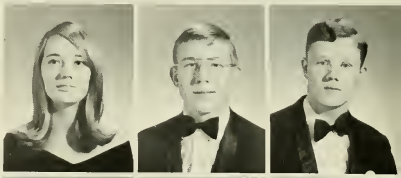

LINDA ABNEY
615 Meadow Lane SW - Vienna, Va.
JOHN MICHAEL ADAMS
418 S. Macarthur St. - Panama City, Fla.
ARCHIE AITCHESON
178 Burton St. - Watertown, Conn.

URSULA ANULIS
41 Priscilla Lane - Port Chester, N.Y.
CARLTON BAGBY
1704 Broadmoor Dr. - Richmond, Va.
BARBARA BAYLIFF
202 W. Lebanon Ave. - Elon College, N.C.
MILTON BEIMLER
46 N. Lawson Rd. - Poquoson, Va.

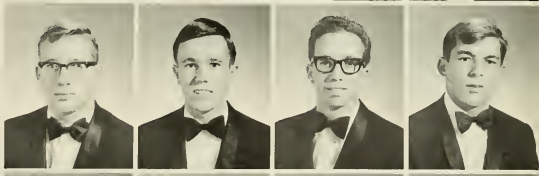

STEVE BIRD
Stockbridge, Vt.
LINWOOD BLALOCK
Rt., 4 - Roxboro, N.C.
LOUIS BLOM
773 Manor Rd. - Staten Island, N.Y.
MARTY BONNETT
441 Morrison Ave. - Newport News, Va.

GEORGEANN BORTZ
300 E. Trade St. - Sanford, N.C.
JERRY BOST
405 Foster St. - Burlington, N.C.
GAYLENE BOSWELL
Rt. 3 - Graham, N.C.
DAVID BOWDEN
875 W. Kentucky St. - Arlington, Va.
LARRY BOWEN
2109 Sprunt Ave. - Durham, N.C.

SUSAN BOYLES
711 Church St. - Gibsonville, N.C.
DONNIE BRADY
Rt. 1 - Bennett, N.C.
JEAN BREWER
1628 Elder Way - Burlington, N.C.
CINDY BRINN
Bayside, Box 5243 - Virginia Beach, Va
BETSY BROWN
6261 S. W. 5th Court - Ft. Lauderdale, Fla.

SUSAN BROWN
Box 74, Main St. - Faith, N.C.
BAXTER BUCHANAN
Rt. 1 - Roxboro, N.C.
BECKY BUCHER
2446 Chancellor Rd. - Richmond, Va.
TIM BUTLER
911 Askew St. - Burlington, N.C.

BOBBY BYRD
Box 157 - Elon College, N.C.
MARIE CAMPBELL
Rt. 1, Box 167 - Mount Holly, N.C.
GEORGE CANNON
66 Robinson Dr. - Newport News, Va.
ROBERT CAPPS
2305 N. Ocean Blvd. - Myrtle Beach, S.C.

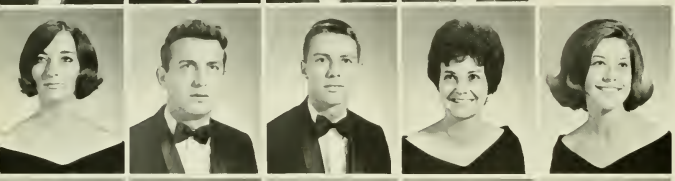

OLIVIA CHRISTIAN
2706 Neal St. - Hampton, Va.
JIMMY CLARK
412 Courtland Terrace - Burlington, N.C.
WAYNE CLAYTON
Box 243 - Longhurst, N.C.
FAYE CLEMMONS
603 Oakgrove Dr. - Graham, N.C.
DIANE CLENDENNEN
Box 33 - Milford, Va.

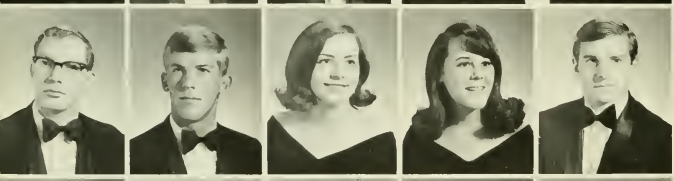

ROGER COBURN
Rt. 1 - Mebane, N.C.
ALLEN COLENDA
Oxford Orphanage - Oxford, N.C.
NITA COMPHER
Box 716 - Purcellville, Va.
CAROL COPPLE
800 Melrose St. - Winston-Salem, N.C.
JOHN CORBIERE
230 West Rd. - New Canaan, Conn.

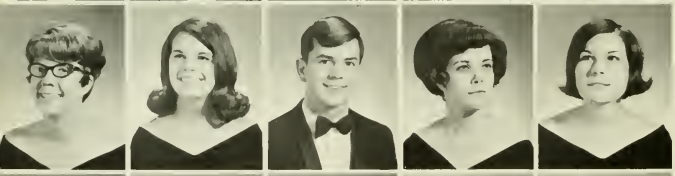

JANE CROCKER
403 N. 4th Ave. - Mayodan, N.C.
DIANE CROUSE
Rt. 1 - Burlington, N.C.
JERRY DALE
5589 S.R. 1241 - Goldsboro, N.C.
VIRGINIA DANIEL
143 North Ave. - Danville, Va.
JUDY DAUGHTREY
Rt. 1, Box 123 - Franklin, Va.

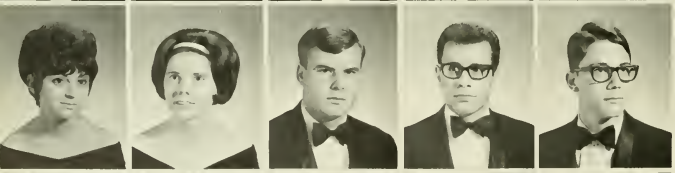

DIANNE DAVIES
1650 Chatham Rd. - Jacksonville, Fla.
CAROL DAY
Eastford, Conn.
TERRY DELONG
105 Apple Tree Rd. - Charlottesville, Va.
PHIL DERISI
53 Cranbrook Rd. - Hamilton Square, N.J.
DON DOORNHEIM
1973 Shirley Dr. - Burlington, N.C.

JOHN EDWARDS
241 River St. - Graham, N.C.
BETTY JOE ELEY
Rt. 1, Box 108 - Windsor, Va.
JIM ELLINGTON
114 W. Macaden St. - Graham, N.C.
SUSAN ELLIS
1150 N. E. 134 St. - North Miami, Fla.
MARY ETHRIDGE
1708 Highview St. - Burlington, N.C.

LEE FARMER
Rt. 1 - Yanceyville, N.C.
SUZANNE FARRELL
2108 University Dr. - Durham, N.C.
DAVID FARRIOR
609 Ossippee St. - Gibsonville, N.C.
NANCY FAUX
32 N. Columbia St. - Woodbury, N.J.
JEFF FIELDS
6506 8th Ave. - Chillum, Md.

PETER FLEMING
23 Central Ave. - Butler, N.J.
LINDA FLYNN
306 Wood St. - Gibsonville, N.C.
JUDY FOGLEMAN
Rt. 1, Box 271 - Gibsonville, N.C.
GAIL FONVILLE
Rt. 5, Box 143 - Burlington, N.C.

ISRAEL MARTINEZ GABRIE
1114 4th Ave. 11 and 12 St.
Comaygula Honduras, Central America
JAMES GASKINS
Hatton Pt. - Chesapeake, Va.
RON GEANES
5500 Farmbrook Dr. - Charlotte, N.C.
CLARENCE GEE
710 Plank Rd. - South Hill, Va.

ANNA GEROW
2113 Westover Terrace - Burlington, N.C.
ROLAND GILL
2530 Ross Rd. - Durham, N.C.
JOE GOLDBERG
2320 Walnut Ln. - Wilmington, Del.
PEGGY GREESON
Rt. 1 - Gibsonville, N.C.
DIANNE GUCKER
Rt. 2, Box 24 - Edinburg, Va

HARRY HAGWOOD
852 S. Main St. - Graham, N.C.
PAM HALL
4515 Shoaf Rd. - Winston-Salem, N.C.
KATHY HANDRAHAN
131 Oakdale Ave. - Baltimore, Md.
SUE HARDER
3512 Cherry Ln. - Greensboro, N.C.
WILL HARGRAVE
933 Ransome - Roanoke Rapids, N.C.

WALLACE HARRIS
306 Tryon St. - Burlington, N.C.
CHERYL HART
Box 193, Blackwell S. Rd. - Pennington, N.J.
GARY HEMPHILL
103 Glenrae Dr. - Baltimore, Md.
DWAYNE HINSHAW
Rt. 1 - Mebane, N.C.
BRYANT HINSON
102 Easter Dr. - Danville, Va.

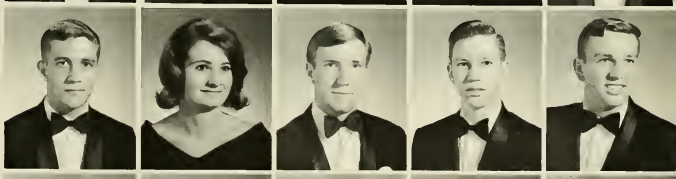

OLIVER HOLMES
Rt. 3, Box 375 - Graham, N.C.
JANET HOOPER
302 Trail 8 Grove Park - Burlington, N.C.
BARBARA HORNER
837 S. Westgate Ave., Apt. 2 - Los Angeles, Calif.
JOHN HUBER
Box 116 - Wakefield, Va.
MARTHA HUGHES
Box 605 - Elon College, N.C.

TONY HUNT
Rt. 4, Winston Rd. - Thomasville, N.C.
SUE HURDLE
214 Watson Dr. - Burlington, N.C.
AMY INGLE
Rt. 6, Box 440 - Burlington, N.C.
STEVE JAMES
Laurel Spring Dr., Rt. 5, Box 57 - Salisbury, N.C.
HOWARD JANKE
Rt. 1, Mountain View - Hillsborough, N.C.

CECIL JOHNSON
100 Northam Rd. - Rockingham, N.C.
REGGIE JOHNSON
405 Climax St. - Graham, N.C.
RENNY JOHNSON
904 Primrose Rd., Apt. 202 - Annapolis, Md.
ROBERT JOHNSON
Rt. 2, Flordon - Charlottesville, Va.
GLEN JONES
318 Summit Ave. - Sanford, N.C.

JOSEPH JONES
202 Wilson St. - Spray, N.C.
OUIDA JONES
608 Maple Ave. - Burlington, N.C.
PAT JONES
Rt. 1, Box 78,- Haw River, N.C.
ROBERT JONES
244 W. Bay Ave. - Norfolk, Va.
LINDA KANDOUNAS
3306 S. Mebane St. Ext. - Burlington, N.C.

MIRIAM KENYON
118 Markham Pl. - Little Silver, N.J.
SARAH KENYON
118 Markham Pl. - Little Silver, N.J.
LINDA KILFOIL
424 Hyde St. - Burlington, N.C.
BILLY KNIGHT
102 Providence Rd. - Charlottesville, Va.
DOUGLAS LANDAU
301 Montana St. - Paramus, N.J.

CHARLES LANKFORD
Rt. 1 - Sanford, N.C.
PHIL LARRABEE
3201 Watergate Ln. - Virginia Beach, Va.
BILL LILLEY
201 Cherry St. - Scotland Neck, N.C.
NANCY LINDEMAN
1057 Vista Dr. - McLean, Va.
LINDA LONG
Rt. 1 - Poconoke City, Md.

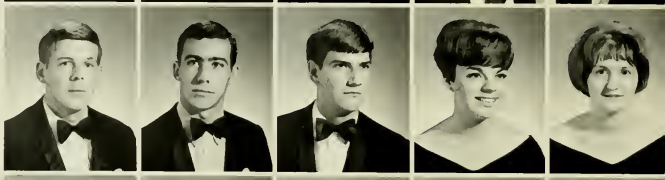

STEVE LONG
Rt. 3, Box 275 - Warsaw, Va.
LINDA LOVE
2905 S. Fairway Dr. - Burlington, N.C.
W. E. LOVE, III
2905 S. Fairway Dr. - Burlington, N.C.
KIM LUFFBERRY
5602 Kirkwood Dr. - Washington, D.C.
BOONYLN MABE
Rt. 1 - Lawsonville, N.C.

MIKE MAGRUDER
4631 Verplanck Pl. N. W. - Washington, D.C
NOBLE MARSHALL
2109 Crystal Spring Ave. - Roanoke, Va.
JOE MARTIN
119 Allgood St. - Roxboro, N.C.
NINA MARTIN
5105 Arapahoe Ave. - Jacksonville, Fla.
RUTH MAYFIELD
Rt. 1 - Norlina, N.C.

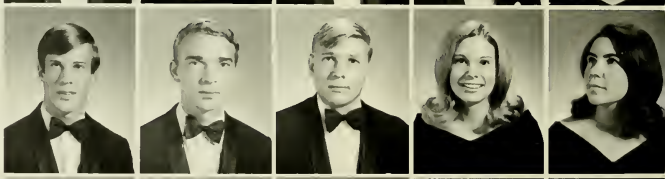

MARGIE McCLUNG
161 Cloverhurst Ave. - Athens, Ga.
TOM McGEE
155 W. 11th St. - Deer Park, N.Y.
EDWARD McGINNIS
3215 Westover Rd. - Durham, N.C.
PATRICIA McPHERSON
Rt. 2 - Liberty, N.C.
JUNE MERRITT
Rt. 3 - Hillsborough, N.C.

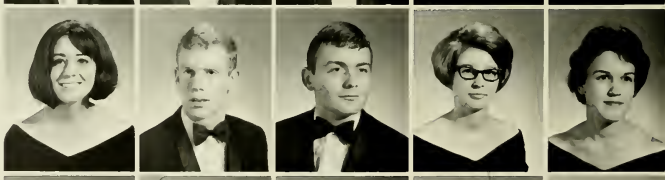

DAVID MIDDLETON
4222 Starmount Dr. - Greensboro, N.C.
CHUCK MILLER
Woodley Farm - Orange, Va.
MORROW MILLER
403 S. Main St. - Lexington, Va.
SUE MILLS
Rt. 3 - Concord, N.C.
JOSEPH EDWIN MITCHELL
Rt. 7 - Burlington, N.C.

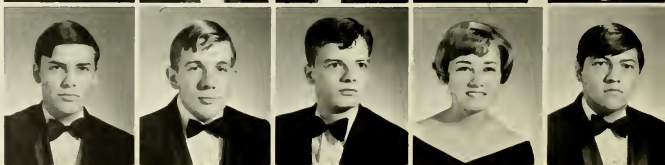

ADRIENNE MOEN
1717 Marconi Rd. - Wall, N.J.
CHARLES MOORE
Tr. 1 - Gibsonville, N.C.
MICHAEL MOORE
723 Vanderford St. - Burlington, N.C.
ROBERT MOORE
Box 311 - Yanceyville, N.C.
ANDY MORRIS
Rt. 3 - Wadesboro, N.C.

KENNETH NEAL
Box 366 - Walnut Cove, N.C.
STEVE NICOLAY
1500 Wakefield Dr. - Virginia Beach, Va.
BOB NIELSON
142 Highland Ave. - Meriden, Conn.
ROGER NORMAN
Rt. 1 - Elkin, N.C.

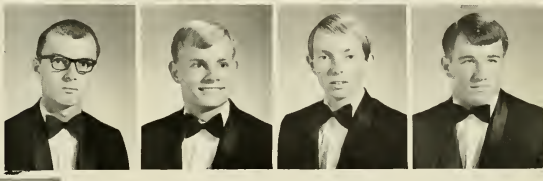

SALLY O'NEILL
476 W. Exchange St. - Sycamore, Ill.
WILLIAM OWEN
Box 115 - Buffalo Junction, Va.
JOHN PAISLEY
Rt. 2 - McLeansville, N.C.
ROBERT PARR
109 S. Wellons St. - Suffolk, Va.

DEBBIE PEOPLES
114 Franklin St. - Graham, N.C.
CLEO PERDUE
3821 High Acres Rd. - Roanoke, Va.
DANA PERKINS
5944 N. 10th Rd. - Arlington, Va.
DON PERKINS
404 Rush Rd. - Fayetteville, N.C.
KATHY PIKE
Rt. 2 - Graham, N.C.

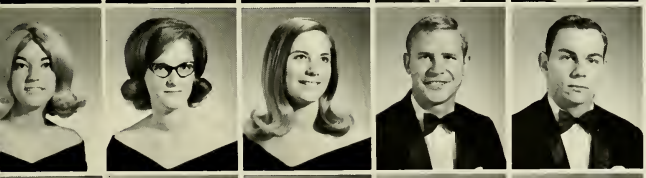

GAIL PORTER
1508 N. Franklin St. - Wilmington, Del.
BRENDA PRITCHARD
1407 Corregidor St. - Greensboro, N.C.
JUDY RANKIN
7109 Providence Circle - Charlotte, N.C.
MICHAEL RASCOE
Rt. 2 - Burlington, N.C.
DEAN REED
404 Bobby Jones Dr. - Portsmouth, Va.

JOHN REGISTER
721 N. Church St. - Burlington, N.C.
ALEX RICHARDSON
Star Route - Wyoming, Del.
JOAN RIGGAN
Box 3 - Macon, N.C.
KAY RIVERS
2308 S. Scales - Reidsville, N.C.
STEVE ROBERTS
Rock Hill Rd. - Clarksville, Va.

CINDY ROBERTSON
Rt. 1 - Burlington, N.C.
RESA ROBINSON
3039 Hazelton St. - Falls Church, Va.
LINDA ROGERS
Box 457 - Haw River, N.C.
GEORGE RORRER
Box 462 - Madison, N.C.
MARY ROSE
Box 55 - Carrsville, Va.

JANE ROUNTREE
Rt. 4 - Suffolk, Va.
BUTCH RUDD
313 Georgia Ave. - Burlington, N.C.
LARRY SAGE
Box 61 - Versailles, Conn.
JEWEL SAUNDERS
Rt. 2 - Burlington, N.C.
DAVID SCOTT
Rt. 2 - Burlington, N.C.

LINDA SCOTTON
Rt. 1 - Staley, N.C.
TOM SHORT
5920 Peters Creek Rd. - Roanoke, Va.
RONNIE SINK
426 N. Salem St. - Lexington, N.C.
CHRIS SMITH
101 Ridge Rd. - Roxboro, N.C.
DENNIE SMITH
Rt. 1, Box 355 - Greensboro, N.C.

HAROLD SMITH
2900 Ormond Dr. - Winston-Salem, N.C.
MICHAEL SMITH
Rt. 1, Asheboro, N.C.
STEVE SMITH
532 Oakwood Ln. - Graham, N.C.
SUSIE SMITH
6008 Bangor Dr. - Alexandria, Va.

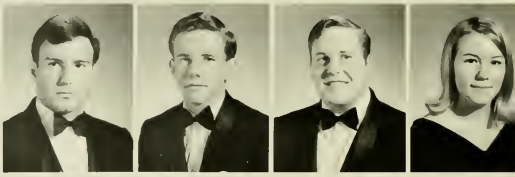

WAYNE SMITH
Rt. 2, Box 522 - McCleansville, N.C.
ROYAL SPENCE
3412 Dogwood Dr. - Greensboro, N.C.
LARRY STERMER
130 Hanover St. - Glen Rock, Pa.
TOMMY STOKES
305 Home Ave. - Graham, N.C.
JANICE SWIFT
1407 Woodside Dr. - Reidsville, N.C.

DON TARKENTON
2225 Rodgers St. - Chesapeake, Va.
KEITH TEAGUE
416 Bryan St. - Burlington, N.C.
MARY ANN THAXTON
109 E. Morehead St. - Roxboro, N.C.
DOUG THOMAS
1911 Liberty Rd. - Asheboro, N.C.
SUSIE TITCOMB
836 Anckorage Dr.-N. Palm Beach, Fla.

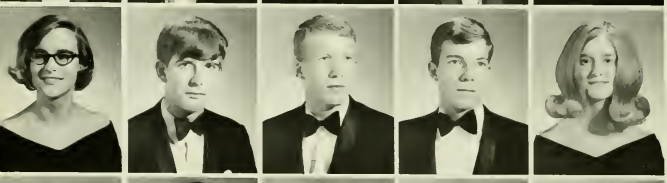

EMILY VUNCANNON
416 N. Elm St. - Asheboro, N.C.
GEORGE WALKER
Box 4298 - Glen Raven, N.C.
JUNIOR WATERS
Rt. 4 - Luray, Va.
RICHARD WATKINS
127 Dogwood Dr. - Burlington, N.C.
SYLVIA WAY
909 Central Ave. - Burlington, N.C.

SUE WAYMACK
2613 Norcross Rd. - Richmond, Va.
ANGELINE WHITE
Rt. 2 - Graham, N.C.
ANITA WICKLINE
Rt. 2 - Palmyra, Va.
DICKIE WILBURN
323 Caswell St. - Burlington, N.C.
ERNEST WILKINSON
Box 95 - Kenly, N.C.

ALLENE WILLIAMS
114 Albright Ave. - Graham, N.C.
CANDY WILLIAMS
707 Pebble Dr. - Greensboro, N.C.
BILL WINSTEAD
Rt. 1 - Roxboro, N.C.
JANET WINSTEAD
Box 1129 - Elon College, N.C.
MARGIE WOOD
1518 W. Davis St. - Burlington, N.C.

JERRY WOODLIEF
Rt. 1 - Rougemont, N.C.
CHARLES WOODY
Hospital Rd. - Roxboro, N.C.
TONI WRAY
Rt. 1 - Leaksville, N.C.
LINDSEY WYATT
307 S. Clyde Ave. - Wilson, N.C.
MARIE ZIRPOLI
5383 Sir Barton Dr. - Virginia Beach, Va.

Freshman Class

OFFICERS: Dan Linker, Vice President; Danny Suther, President; and Pam Sauvain, Secretary - Treasurer.

SENATORS: Jim Horner, Lee Loy, Susan Caviness, Terry Rice and Don Allen.

CLAES AKE ALEXANDERSON
Lindvagen 8 - Fristad, Sweden
DON ALLEN
1704 Spuce St. - Fayetteville, N.C.
BUSTER ALSTON
15 Marvin Dr. - Newport News, Va.
CAROL ANGIONO
236 Church Ln. - Wayne, N.J.

MARGIE ANTAL
Sawmill Rd. - Curwensville, Pa.
BARBARA ASKIN
1615 Sherwood Rd. - Silver Sprang, Md.
ANA MARIA BAHIA
17 Calle Poniente 135 San Salvador, - El Salvador, Cen. America
RAYMOND BAILY
Rt. 4 - Burlington, N.C.
TOM BALDERSON
311 Dogwood Dr. - Portsmouth, Va

ELLEN BARNES
RFD 2 - Courtland, Va.
DANNY BARNETT
Rt. 4 - Burlington, N.C.
JEANIE BARRETT
6015 Verndale Rd. - Charlotte, N.C.
PETE BASELICI
1712 Sunset Ave. - Wanamassa, N.J.
RICK BATTLE
129 Hillcrest St. - Jonesville, N.C.

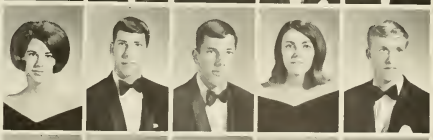

ELAINE BEACH
2152 Goldview Dr. - Charleston, S.C.
DAVID BEAVER
Rt. 8 - Charlotte, N.C.
PAT BERRY
1462 Irvin Ave. - Norfolk, Va.
BELINDA BLACK
11 Quiet Dr. - Lexington, N.C.
BARRY BLALOCK
Box 244 - Newland, N.C.

AL BLON
773 Manor Rd. - Staten Island, N.Y.
JOHN BOHLEN
121 McKay Rd. - Huntington, N.J.
PHIL BOLTON
Box 157 - Elon College, N.C.
RONNIE BOLTON
1307 Lakewood Dr. - Greensboro, N.C.
PEGGY BONDURANT
24 Charlton Dr. - Hampton, Va.

BETTY SUE BOONE
Box 642 - Pittsboro, N.C.
JOE BRANTLEY
Rt. 6 Box 300 - Asheboro, N.C
WILLIAM BRAXTON
309 N. 7th St. - Mebane, N.C.
TODD BRIDGFORD
10124 Lakewood Dr. - Rockville, Md.
ROBERT BRIDWELL
4412 Clyde St. - Va. Beach, Va
JAMES BROWN
66 Mill St. - Angola, N.Y.

RON BROWN
4331 Cortez Rd. - Baltimore, Md.
TERRI BUCHI
105 Judy Ln. - Windsor, Vt
DAVID BULLARD
1932 Dogwood St. - Fayetteville, N.C.
DIRK BUNCH
1321 Woodhurst Dr. - Va. Beach, Va.
DARYL BURGESS
Rt. 4 - Mebane, N.C.
BOB BURMAN
Wilmington, Del.

GUY WAYNE BUTER
1006 Highland Ave. - Greensboro, N.C.
KENT BUTTERFIELD
RFD 2 - Bethel, Vt.
DONNA BYRUM
Rt. 1, Rea Rd. Box 164 - Matthews, N.C.
MIKE CALLAHAN
4055 Maple Ave. - Burlington, N.C.
CAROLYN CAMERON
Rt. 4 - Sanford, N.C.
JACK CARLY
1005 W. Highland Ave. - Kinston, N.C.

FRANK CARLETON
2403 Chesapeake Ave. - Hampton, Va.
JOHNNEY CARTER
575 Overlook Ave. - Leaksville, N.C.
SUSAN CAVINESS
106 McLaurin Dr. - Asheboro, N.C.
ELLIS CLARK
1412 Peace St. - Henderson, N.C.
DAVID CLARK
2804 Wynnewood Dr. - Greensboro, N.C.
CINDY CLATTERBUCK
3527 Oliver Rd. - Roanoke, Virginia

MARGARET CLAYTON
Rt. 1, Box 378 - Durham, N.C.
BUCK COBB
5120 Shentos Dr. - Va. Beach, Va.
RAYMOND COBB
Star Rt. 1 - Yanceyville, N.C.
LEE COCHRAN
18 Washington Dr. MCAS - Cherry Pt., N.C.
JUDY COFFMAN
653 Ridgecrest Dr. - Roanoke, Va.
JOHN COLE
207 Milstead Ra. - Newport News, Va.

KEITH COLE
520 E. Pine St. - Graham, N.C.
LARRY COOKE
73 Dover Rd. - Westwood, Mass.
TOMMY COOPER
P. O. Box 341 - Yanceyville, N.C.
JIMMY CORREE
1930 Angelo St. - Winston Salem, N.C.
PAT COSMATO
439 Petty Ave. - Roanoke, Va.
SUE CROSS
608 Country Club Dr. - Burlington, N.C.

LYNN CUNNINGHAM
6904 Wardman Rd. - Baltimore, Maryland
BILLY DALTON
408 Galloway St. - Madison, N.C.
JAN DAVIS
1671 Sunset Dr. - Winter Park, Fla.
ROBERT DAVIS
Rt. 2 - Warrenton, N.C.
ALTA DEHART
2222 Rose Hall Dr. - Va. Beach, Va.
DOUG DELLINGER
RFD 3 - Edinburg, Va.

JEFF DEYONG
29 S. Moores Ln. - Newport News, Va
RICHARD DIXON
5242 Green Meadow Rd. - Roanoke, Va.
SANDY DOFFLEMYER
Rt. 3 - Elkton, Va.
DEBBIE DRAUGHN
Rt. 3, Colonial Acres - Sanford, N.C.
ART EDWARDS
111 Arthur Rd. - Asheville, N.C.
RON EMERSON
Rt. 1, Box 64 - La Grange, N.C.

BILLY ESTES
Leon, Va.
DOUG EVANS
2 Kent Cr. - Glouchester, Mass.
DONNIE FALK
3999 Buchanan Dr. - Hampton, Va.
GEORGE FAULKNER
Rt. 3 - Burlington, N.C.
JAMES FOLGE
36 Rutland Ave. - Charleston, S.C.
CLEVE FOLGER
201 Church St. - Mt. Auy. N.C.

BRENDA FORBIS
805 Buckner St. - Graham, N.C.
DENNIS FOUSHEE
Rt. 1 - Sanford, N.C.
BARBARA FOWLER
233 Harden St. - Burlington, N.C.
EDITH FRANCIS
613 Bland Blvd. - Burlington, N.C.
TOM FRAWLEY
112 Carbon St. - Aterson, N.J.
KENNETH FREEMAN
300 S. King St. - Fayetteville, N.C.

KENNETH FRESHWATER
108 W. Graham St. - Mebane, N.C.
PAUL FULTON
724 Cascade Ave. - Winston-Salem, N.C.
SANDRA GABRIEL
Rt. 6 - Burlington, N.C.
LINDA GARRISON
Rt. 2 - Burlington, N.C.
JAMES GILLESPIE
33 Maennerchor Ave. - Taftville, Conn.
JACK GIORDANO
2382 Beech St. - Wan Tagh, N.Y.

WILLIAM GLASS
120 Magnolia St. - Longview, Texas
BOB GODFREY
608 Summit Ave. - Greensboro, N.C.
JOHN GOINS
906 Knollwood - Winston-Salem, N.C.
LARRY GOOD
9 St. John Dr. - Wilmingham, Del.
MARK GRAHAM
127 Friendly Rd. - Burlington, N.C.
BRUCE GEORGE
1809 Frizzell Dr. - Va. Beach, Va.

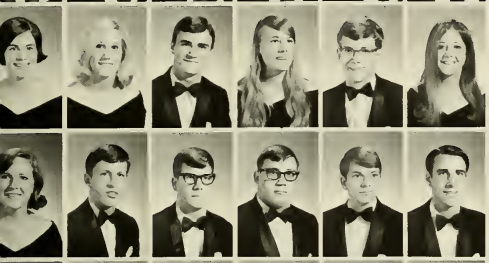

CATHY GRIFFIN
Rt. 1 - Snow Camp, N.C.
EMILY HALL
Rt. 2, Box 8 - Cleveland, N.C.
JACK HANEL
6 Wildwood Cr. - Chesapeake, Va
LINDA HANEY
P. O. Box 12 - Graham, N.C.
BOB HARDEE
Rt. 8 - Greensboro, N.C.
MONICA HARITOS
20 Albion St. - Hyde Park, Md.

KATHY HARPER
Rt. 3, Box 75 - Sanford, N.C.
JOHN HARRIS, JR.
Box 134 - Candor, N.C.
THOMAS HEDRICK
8639 Glendale Rd. AP 104 - Greenbelt, Md.
STEVE HELMS
2500 E. Lexington Ave. - High Point, N.C.
STEVE HENDERSON
2307 Atwood Dr. - Burlington, N.C.
NEIL HENING
23 Glenbrooke Ct. - Richmond, Va.

PATTY HERBIN
Rt. 1 - Gibsonville, N.C.
SCOTT HILL
Courtland, Va.
DON HODGES
1311 Freeman Ave. - Chesapeake, Va.
WILLIAM HODGES
P. O. Box 333 - Yanceyville, N.C.
WEST HOLDEN
100 Battin Rd. - Fair Haven, N.J.
LARRY HOLDER
424 Lavender Ln. - Va. Beach, Va.

NANCY HOLMES
483 Menanhant R. - E. Falmouth, Mass
JERROLD HOOPER
Rt. 3 - Mebane, N.C
WOODY HOUGH
P. O. Box 86 - Marshville, N.C.
DAN HUDGINS
1103 Main St. - So. Boston, Va.
BOB HUDSON
3410 Dogwood Dr. - Greensboro, N.C.
JENNY HUFFMAN
Rt. 1, Box 153 - Burlington, N.C.

MIKE HUGHES
531 Blossom Ln. - Madison, N.C.
LINDA HUNDLEY
4442 Winchester Dr. - Portsmouth, Va.
BRUCE IHRMAN
1311 Cleveland St. - Alexandria, Va.
CAROL INGOLD
2622 Catherine Dr. - Burlington, N.C.
TONY INGOLD
Rt. 5, Box 374 - Asheboro, N.C.
STEVE IVEY
Rt. 1 - Snow Camp, N.C.
CLYDE IVEY
81 Dahlgren Ave. - Portsmouth, Va.
HOPE JACKSON
Rt. 4, Box 17-A - Chapel Hill, N.C.
THOMAS JAMES
705 The Fenway - Baldwin, N.Y.
JOSEPH E. JAROSZ III
Box 430 - Graham, N.C.
TOM JERNIGAN
91 Wildwood Dr. - Fayetteville, N.C.
PAUL LARRY JOHNSON
Rt. 3, Box 211 - Siler City, N.C.

PAUL T. JOHNSON
Box 236 - Yanceyville, N.C.
FRANK JOLLEY
4404 Pamlico Dr. - Raleigh, N.C.
MARC JORDON
277 Knollwood St. - Winston-Salem, N.C.
ROBERT KAPLUS
15 Brookwood Dr. - W. Caldwell, N.J
ROGER KEIM
705 Silversprung Dr. - Richmond, Va
GEORGE KILROY
4120 Warren St. N. W. - Washington, D.C.

DONALD KING
403 Crawford St. - Mebane, N.C.
EARL RAY KING
Box 137 - Elon College, N.C.
JERRY KING
Rt. 1, Box 324 - Burlington, N.C.
JOAN KING
P. O. Box 1899 - Hendersonville, N.C.
RICHARD KITE
209 Shenandoah Ave. - Shenandoah, Va.
PRESTON KNAPP
6928 Weston Rd. - Falls Church, Va

DIANA KUHNERT
123 Roosevelt Ave. - Lodi, N.J.
BOB LANE
1932 Sunrise Dr. - Va. Beach, Va
CURTIS LANE
924 St. Bridges Rd.W. - Chesapeake, Va
MARY ANN LA ROW
906 Fair St. - Burlington, N.C.
MARY LEE LaRUE
208 S. Third St. - Sanford, N.C.

JERRY LAWSON
2742 Cherokee Ln. - Winston-Salem, N.C.
JOSEPH LAWSON
439 Chapel St. - Hampton, Va.
BUZZ LEDFORD
1404 E. Laurel St. - Goldsboro, N.C.
DAN LINKER
508 Benjamin Pkwy. - Greensboro, N.C.
LEE LOY
2148 W. Front St. - Burlington, N.C.
FRANK LYON
260 Highland Rd. - Rye, N.J.

WASHINGTON McALLISTER
Rt. 1, Box 81 - Raeford, N.C.
JOHN McCONNELL
909 Western Branch Blvd. - Chesapeake, Va.
SHERRIE McGIRT
3208 Credenga Rd. - Charlotte, N.C.
MAC McINNIS
515 Piedmont Ave. - Rocky Mount, N.C.
SALLY McIVER
2626 Roswell Ave. - Charlotte, N.C.
JOAN McKEOWN
4115 Ebert St. - Winston-Salem, N.C.

DONNA MALONE
1010 Kilby St. - Burlington, N.C.
BARBARA MANESS
838 Center St. - Asheboro, N.C.
DALL MANESS
Rt. 2, Box 203 - Seagrove, N.C.
BILL MANN
4723 Doris Ave. - Charlotte, N.C.
LARRY C. MARSHALL
Rt. 7, Box 516-B - Burlington, N.C.
SANDRA MARTIN
1713 Melody Ln. - Burlington, N.C.

PARSE MATHEWSON
2808 Alderman Ct. - Greensboro, N.C.
MICHAEL MERRITT
1407 Garfield Rd. - Burlington, N.C.
DEBBIE MILLER
3611 Avondale Dr. - Altavista, Va.
RODNEY MILLER
Rt. 6 - Lexington, N.C.
MELVIN LEE MILTON
1311 Eindley Ave. - S. E. Roanoke, Va.
FRED MINTZ
1306 Elwell Ave. - Greensboro, N.C.

ALLEN MOORE
P. O. Box 4 - Burlington, N.C.
ED MOOSE
115 Plymouth Ave. - Maplewood, N.J.
PAT MORRIS
Rt. 1, Box 35 - Efland, N.C.
DAVID MUNCH
3521 Pennington Dr. - Brandywood, Wilmington, Del.
TED NELSON
200 Albright Ave. - Graham, N.C.
GARY NOUBARIAN
5362 Elm Dr. - Lewiston, N.Y.

DONNIE OAKES
Rt. 3 - Chatham, Va.
REGENA O'BERRY
2025 Lone Pine Rd. - Va. Beach, Va.
JOE OLD
404 Cedar Lne. - Va. Beach, Va.
LOUIS OWENS
38 Broad St. - Swansboro, N.C.
STEVE PAGE
1060 Ridell Ave. S.F.B. N. S. - San Francisco, Calif.
KATHE PATRICK
23 Reynolds Dr. - Hampton, Va

SUSAN PATTON
Speedwell, Va.
LELAND PEACOCK
1406 N. Shaver St. - E. Spencer, N.C.
MEL PEARCE
220 Pine Valley Rd. - Winston-Salem, N.C.
HAROLD PERRY
2552 South St. - Wrentham, Mass.
JACK PERRY
2914 Pleasant Garden Rd. - Greensboro, N.C.
JEAN PERRY
Rt. 1, Box 58 - Pine Creek, N.C.

MIKE PETRIE
35 Cambra Rd. - Waldwick, N.C.
MARVIN PHILLIPS
126 Kathland Ave. - Thomasville, N.C.
RUTH ANN PHILLIPS
2027 S. Mebane St. - Burlington, N.C.
PAUL PLYBON
1805 Rolling Rd. - Greensboro, N.C.
PATRICIA POLLACK
438 7th Ave Place N.W. - Hickory, N.C.
JIM POOLE
2318 Wythe Ave - Bluefield, W. Va.

CAROL PORTER
3014 Sunset Dr. - Charlotte, N.C.
CLYDE PRITCHETT
1812 N. Elm St. - Greensboro, N.C.
LARRY RAINES
Rt. 2 - Mebane, N.C.
RON RAPER
904 N. Pine St. - Salisbury, N.C.
KEITH RAWLS
701 First St. - Ahoskie, N.C.
RODNEY RAY
RFD 1 - Smithfield, Va.

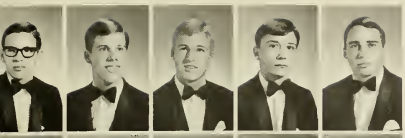

LINWOOD REGISTER
Darlington Ave. - Lanor, S.C.
TERRY RICE
3767 Quincy St. - Arlington, Va.
JERRY RICHARDSON
Rt. 1, Badger Cr. - Roxboro, N.C.
WILLIAM RIGGSBLL
2535 Mirror Lark Dr. - Fayetteville, N.C.
BOB RINKER
4004 Adamson Dr. - Greensboro, N.C.

BILL ROBEY
8916 Burdette Rd. - Bethesda, Md.
SKIP ROGERS
1112 Wellons Dr. - Durham, N.C.
MYRA ROTHWELL
437 Mason St. - Albemarle, N.C.
JAMES F. RUDD
Rt. 1 - Elon College, N.C.
CONI RUSSELL
513 Lighthouse Dr. - N. Palm Beach, Fla.
JOHN RUSSELL JR.
27 Canterbury Dr. - Pennsville, N.J.

LARRY RUSSELL
Rt. 2, Box 42 - Sanford, N.C.
SUSAN RYDER
1201 Glen Eden Dr. - Raleigh, N.C.
THOMAS D. RYON
420 Ridgecrest Dr. - Chapel Hill, N.C.
KAY SAUNDERS
500 Cascade Ave. - Draper, N.C.
PAM SAUVAIN
2102 Brlarcliff Rd. - Richmond, Va.
GEORGE SHAHWAN
Shoemaker-King Talal St. - Amman, Jordan

HOUSTON SHARPE
Box 527 - Graham, N.C.
MARY JANE SHAW
Rt. 1 - Reidsville, N.C.
NELDA SHAW
Rt. 6, Box 316 - Durham, N.C.
GREGG SIGMON
Box L 456, Rt. 4 - Greensboro, N.C.
CLIFF SLAUGHTER
Rt. 3 - Fuquay Varina, N.C.
DON SMITH
1348 Whittingham Ter. Plainfield, N.J.

PHILLIP A. SMITH
607 Charles St. - Mebane, N.C.
DAVID SNYDER
304 S. Warren St. - Orwigsburg, Pa.
ROBERT SYNDER
1013 Watts St. - Durham, N.C.
JOYCE SOCKWELL
Rt. 1 - Gibsonville, N.C.
MARK SPACH
905 S. Hawthorne Rd. - Winston-Salem, N.C.
STUART STONE
902 Maple St. - Lumberton, N.C.

MICKEY STUART
Rt. 21 - Speedwell, Va.
RANDY STUCKEY
P. O. Box 187, Prov. Rd. - Lamar, S.C.
KATHY STUTTS
204 Trail 2, Grove Pk. - Burlington, N.C.
DAN SUTHER
27 Welshire Ave., S.W. - Concord, N.C.
PEGGY SWIFT
Rt. 2 - Elon College, N.C.
WILLIAM SYDNOR
707 Second Ave. - Farmville, Va

JANET SYLVESTER
1629 Skyline Dr. - Norfolk, Va.
GARY THOMPSON
2715 Amherst Ave. - Burlington, N.C.
WAYNE THRIFT
614 Dogwood Rd. - Thomasville, N.C.
COLBRY TILLEY
P. O. Box 118 - Pittsboro, N.C.
SUSAN TILLEY
135 Milstead Rd. - Newport News, Va.
RON TINGEN
Rt. 3, Box 134 - Goldsboro, N.C.

DAVID TOWE
355 S. W. 104th St. - Miami, Fla.
BRENDA S. TUCKER
P. O. Box 388 - Granite Quarry, N.C.
MIKE TURNER
151 Dommerich Dr. - Maitland, Fla.
CAROL VINCENT
711 Yuma St. - Charlotte, N.C.
BILL WALLACE
135 Kings Hwy. - Huntington, W. Va.
FRED WALZER
2708 Buchanan St. - Belmar, N.J.

JERRY WARD
Rt. 2 - Liberty, N.C.
SALLIE ANN WARD
Box 596 - Liberty, N.C.
MARSHALL WARREN
601 Pilot Ave. - Fayetteville, N.C.
MIKE WARREN
Rt. 3 - Burlington, N.C.
DANNY WATSON
17 Monroe St. City View - Greenville, S.C.
GALE WEATHERLY
Camden, N.C.

CHARLENE WELLS
912 Tarleton Ave. - Burlinton, N.C.
ROGER WHITTEN
408 Putman Rd. - Va. Beach, Va.
ALAN WILKINSON
45 Congress St. - Manchester, Conn.
MICHAEL WILLIAMS
Quartero 205-B - Lowry AFB, Col.
SUSAN WILLIAMS
P. O. Box 531 - Hillsborough, N.C.
RUTH WOODY
Rt. 1, Box 315 - Graham, N.C.

"Who said man's best friend is a dog?"

"There must be an easier way to hustle exams."

"Some people have been here so long that ivy has grown up their legs."

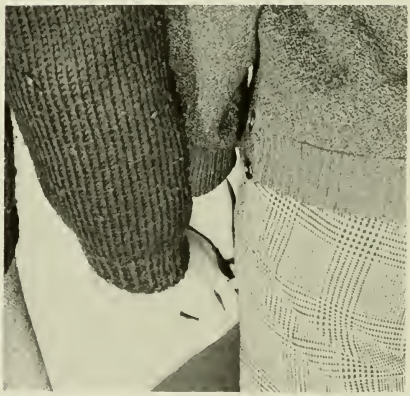

Togetherness . . . .

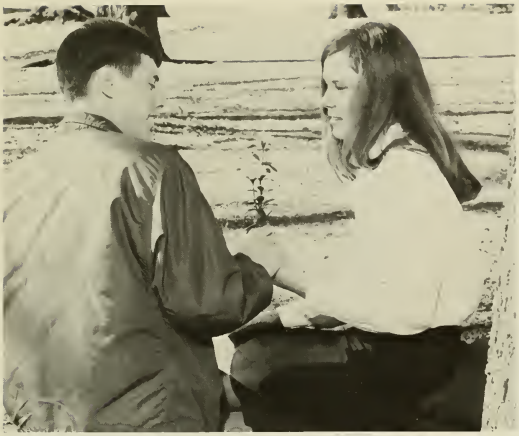

"Thanks, but I have Hay Fever."

This place can drive you up the wall!

They say this is her life line.

"Have you eaten in the dining hall recently?"

"Is this really an honor code offense?"

The misery of Hell Week.

Psychedelic Elon!

You won't shoot me down, will you?

"Mrs. Bridges, you wouldn't believe the prowler I saw last night."

You bid WHAT!

"It was nice of your father to lend us the car."

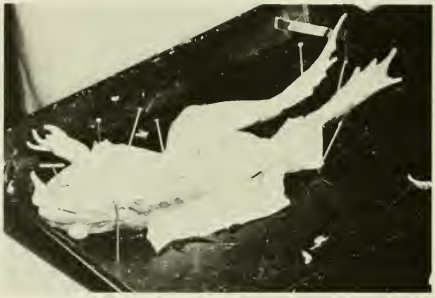

"You've been pinned how many times?"

The Saturday morning cartoon crew.

Two heads are better than one.

A Delta U vulture strikes again.

The Junior class promotes spirit at Homecoming.

Frolicking on the colonnades.

In Memoriam

Class of 1970
Son of Mr. and Mrs. George D. Anderson
Aberdeen, North Carolina
April 11, 1948–October 6, 1967

John Dodd Anderson

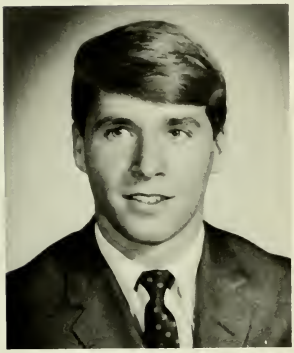

Martin C. Covington, Jr.

Class of 1971
Son of Dr. and Mrs. Cade Covington, Sr.
Sanford, North Carolina
Grandson of Dr. and Mrs. A. L. Hook
Elon College, North Carolina
March 15, 1949–November 18, 1967

Class of 1971
Son of Mr. and Mrs. J. J. White, Sr.
Sanford, North Carolina
May 10, 1948–November 18, 1967

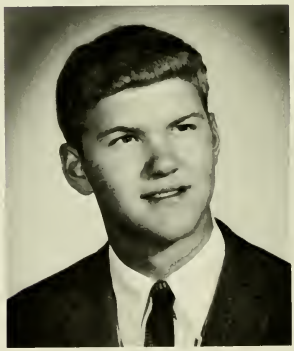

Jesse Joseph White, Jr.

Farewell

We will all have different memories of our years at Elon. We have a natural instinct to think of our experience as a group experience, yet we know that we functioned most of all as individuals. A few years from now we will have forgotten many people we once knew; we will be unable to recall events which once seemed all-important.

If we have a moment, however, we may open this book again and walk with our memories under the oaks.

Editor and Staff
1968 Phi Psi Eli

Opportunity for You!

If your aim is high, Cone Mills has unlimited opportunity for you.

We at Cone encourage young people to use initiative. We seek those who are anxious to develop new skills and imagination.

If your aim is high, we are interested in you!

CONE MILLS CORPORATION

An Equal Opportunity Employer M/F

CONE®

EXECUTIVE OFFICES
Greensboro, N. C.

MANUFACTURING PLANTS—Cliffside, Forest City, Gibsonville, Greensboro, Haw River, Henrietta, Hillsborough, Pineville, Reidsville, Salisbury in North Carolina. Carlisle, Cheraw, Greenville, Walhalla, Whitmire in South Carolina. Houston in Texas.

High school graduates apply to nearest Cone plant office.

College graduates address inquiries to:
Manpower Development Manager, Cone Mills Corporation,
Greensboro, N. C. 27405

CONE®

OPPORTUNITY?

BURLINGTON OFFERS PLENTY OF IT

Burl-Craft Knitters
Burlington Nexus Fabrics Company
Grabur Plant
House Fabrics Finishing
J. Spencer Love Hosiery Center
Mayfair Textile Company
Pioneer I & II
Plaid Mills
Transportation Division
Williamsburg Plant

UNITS OF

Burlington Industries, Inc.

EXECUTIVE OFFICES: GREENSBORO, NORTH CAROLINA

TASTY BAKERY

Master decorators specializing in individually styled wedding cakes and expertly decorated cakes for any occasion.

Taste That Beats the Others Cold

Pepsi Pours It On

Burlington, N. C.

DINE IN – CARRY OUT

THE PIZZA HUT

1624 S. Church
226-9991
Burlington, N. C.

Compliments of

WILBURN'S ESSO

Elon College, N. C.

All I said was "BURGER CHEF"

People on the go . . . go Burger Chef for the big new BIG SHEF. Two double-deck Open Flame Broiled hamburgers with melted cheese, tangy sauce topped with lettuce on a hot, toasted bun. A meal of a sandwich for only 39¢!

1610 S. Church St.

Burlington, N. C.

Next To City Park

Home of the World's Greatest 15¢ Hamburger!

Compliments of

WACHOVIA BANK AND TRUST CO.

Burlington, N. C.

NEAL WRIGHT'S JEWELRY

Hand Engraving–Watch Repair

127 W. Front St.
Burlington, N. C.

L. B. SHEPHERD

"Your Record Shop"

243 East Front St.
Burlington, N. C.
Phone: 226-7108

Compliments of

C. B. ELLIS MUSIC CO., INC.

"Everything Musical"

HOSIERY AND CASUAL SLIPPERS

for women

. KAYSER . SCHIAPARELLI . PHOENIX
. SAPPHIRE . MOJUD . MERCURY
. SUPP-HOSE PANTY HOSE

for men

. ESQUIRE SOCKS . INTERWOVEN
. BACHELORS' FRIEND . JIFFIES
. BIRDWICK

. SUPP-HOSE
for men and women
by

KAYSER-ROTH HOSIERY COMPANY, INC.

Burlington North Carolina

ADDING A DIMENSION TO STUDENT DINING

Did you know your dining staff
can also cater your private party,
preparing the magnificent food
that makes a meal an event?
Call your dining service
director for
details.

Slater
School & College
Services

Philadelphia 46, Pa • a division of Automatic Retailers of America, Inc.

ARA

Compliments of

MATLOCK GROCERY

Gifts for All Occasions

GRAHAM GIFT SHOPPE

116 W. Harden St.
Phone: 226-6283
Graham, North Carolina

Compliments of

NATIONAL BANK OF ALAMANCE

Graham, N. C.

Complete Banking Service

Compliments of

A FRIEND

Part of All You Earn Is Yours To Save

Insured Savings

COMMUNITY FEDERAL
SAVINGS & LOAN ASSOCIATION
Phone 227-3631 708 S. Church St. P. O. Box 1837
BURLINGTON, N. C.

Home Loans

Compliments of

SOMERS-PARDUE AGENCY, INC.

Insurance Dept. 1137 S. Church St.
Real Estate Department 1137 S. Church St.

WESTBROOK STUDIOS

Photographers

1236 S. Church St.
Telephone 226-6474
Burlington, North Carolina

GLEN RAVEN DRUG

Glen Raven Shopping

Phone: 584-3681

GRIFFIN'S
PHARMACY, INC.

425 Chapel Hill Road
Burlington, N. C.

"First in Prescriptions"
Phone: 228-8348

Look Young . . .

Be Young . . .

Shop BELK'S

BELK-BECK COMPANY

Burlington, Graham and
High Point

Compliments of

HOLT HOSIERY MILLS

Glen Raven, N. C.

T. N. BOONE TAILORS

Fine Tailored Clothing
Since 1914
Complete Formal Rental Service
Burlington, N. C.

THE DAILY TIMES-NEWS

Published Every Afternoon
Except Sunday
By The
Times-News Publishing Co., Inc.
Burlington, N. C.

Town Squire
LTD

"Finest in Men's Clothing
and Furnishing"

COMPLIMENTS OF

PHIL H. MAST INSURANCE AGENCY INC.

SHARPE AND JONES INC.

GILLIAM TIRE COMPANY

NICK PHILSON'S STEAK HOUSE

HOGAN PLUMBING AND HEATING CO., INC.

MEBANE SHOE COMPANY

FOUR SEASONS

DANFORD'S FLORIST

BLANCHARD'S FASHION LOFT

2nd Floor

Sportswear For the College
Coeds by:
Gant – McMullen – Lady Bug
Austin Hill – Lanz – David Ferguson
Country Shirt – Country Set
Etienne Aigner

Compliments of

KIRK'S MOTOR COURT

1155 N. Church – Highway 70
Burlington, N. C.

ZACK'S

Corner Front and Worth St.
Burlington, N. C.

"Hot Dogs at Their Best"

A. D. PATE & COMPANY

"Producers of
Quality Printing Since 1906"

Phones: 226-2491-2

Corner Davis and Worth Sts.
Established 1923

MELVILLE DAIRY

All Jersey Milk
"Where to Buy It"
739 South Worth Street
Burlington, N. C.

am WBBB fm

Located on 6th Floor

Alamance Motel

"The South's Most Modern
Radio Facilities"

WBBB Now Broadcasting with
29,500 Watts – 101.1 on
FM DIAL in
Burlington–Graham

Plus Full

Stereo

CURRIN & HAY

117 W. DAVIS ST.

"Burlington's Oldest
and Finest Haberdashery"
Men's and Boy's Wear

Compliments of

ROSES

3 Locations:
Cum–Park Plaza–Mebane
Downtown Burlington

McCLURE FUNERAL SERVICE

605 Webb Ave.
Burlington, N. C.
and
141 S. Main St.
Graham, N. C.

THE ELON SPIRIT

Elon is my College. I shall be loyal to her in word and deed and speak well of her at all times.

Elon classes are my opportunity to learn, to profit by the wisdom of past generations and to gain a deeper wisdom for myself.

Elon is my Community. I shall live as a good citizen among my fellows.

Elon is my College. I shall always be proud of her and shall always live in such a way that she may be proud of me.

COLEMAN'S

Men's Dept.

Stagg Shop

Village Room

437 S. Spring St.

COLEMAN ROYAL

Cum–Park Plaza

Burlington, N. C.

DUNCAN AND GIFFORD, REALTORS

147 E. Little Creek Road

Norfolk, Virginia 23518

Soul Kings
Monzas
Hysterics
Zodiacs
Hot Nuts
Soul Inc.
Patents

NTI
NORCA TALENT, INC.

BOX 1493
BURLINGTON, N. C.
PHONE: 227-2053

Plus Many More Bands
and National Entertainment

"We Sell Quality Bands"

ALMA MATER

So here's to dear old Elon
Faithful and bold
Here's to her banners of maroon and gold;

Here's to men and women
Who've come and gone
Singing the victor's song of old Elon!

Compliments of

MAXWELL VOLKSWAGEN INC.

HIGHWAY 70-A

BURLINGTON, NORTH CAROLINA

Senior Statistics

ADAMS, GEORGE RICHARD. Business Administration.
211 South Marshall Street, Graham, N. C.
Marshal 3, S.A.M. 3,4.

ANDERSON, WRIGHT. Physical Education. (3-yr. Graduate)
Burgaw, N. C.
Sigma Phi Beta 1,3,4. Marshal 3, football 1,3,4. track 1,3,4. intramurals 1,3,4. "E" Men's Club 1,3,4; P.E. Majors' Club 1,3,4.

ATKINS, BOBBY DEAN. Physical Education.
Route 6, Mount Airy, N. C.
I.T.K. 2,3,4; basketball 1,2,3,4.

AYSCUE, MELINDA JOAN. Elementary Education.
602 Andrews Avenue, Henderson, N. C.
Public Relations Committee 2. Delta Upsilon Kappa 3,4. W.A.A. 1,2. Board of Elections 3.

BAKER, JAMES LEROY. B.A.
Route 12, 1355 Stone Post Road, Charleston, S. C.
Kappa Psi Nu 2,3,4. Maroon and Gold 3. Baseball 1,4. Intramurals 1,2,3,4.

BARRETT, J. D. Social Science.
Route 5, Burlington, N. C.

BEALE, BURGIN. Physical Education.
120 Park Avenue, Danville, Va.
Sigma Phi Beta 3,4; football 1,2,3,4; baseball 1,2,3,4.

BEALE, PEGGY WILLS. Elementary Education.
North Court Street, Windsor, Va.
Pi Kappa Tau 2,3,4. N.E.A. 1,2,3,4. United Church of Christ Fellowship 1.

BEISINGER, ROBERT. Spanish.
1318 West Davis Street, Burlington, N. C.
Order of the Oak 3,4.

BELL, PEGGY. Spanish.
2312 Woodrow Drive, Raleigh, N. C.
Marshal (Summer) 3; French Club 4. Spanish Club, Vice-President 4. United Church of Christ Fellowship 3. Ministerial Association, historian 3; Nomination for Woodrow Wilson Scholarship 4.

BENTON, P.W., JR. History.
P. O. Box 583, Elon College, N. C.
Marshal 3; Southern Historical Association 3,4.

BOLAND, KATHERINE JEANETTE. English.
606 West Front Street, Burlington, N. C.

BOONE, NANCY. French.
Route 1, Orefield, Pa.
Delta Upsilon Kappa 3,4. Phi Psi Chi 2, editor-in-chief 3; French Club 3; N.E.A. 2. Intramurals 2,3,4. Elon Players 2,3,4. W.A.A. 2,3,4. Eppie – Best Supporting Actress 3.

BOROODY, CHARLES SAMUEL. Business Administration.
213 Wildwood Road, Chesapeake, Va.
Alpha Phi Omega 3,4. Men's Interdormitory Council 2. Vice-President 2. S.A.M. 2,3.

BRAY, RICKY. Physical Education.
Golf 2,4. Dance committee 4. P. E. Majors' Club 4.

BRINKHOUS, WILLIAM. History.
524 Dogwood Dr., Chapel Hill, N. C.

BROWN, DONALD. History.
4316 Lancashire Lane, Orlando, Florida
Alpha Pi Delta 3,4. Maroon and Gold editor 4. basketball 3,4. Intramurals 3,4. Ionian Society 4. "E" Men's Club 4.

BULLA, ROBERT FRANKLIN, JR. Business Administration.
1721 North Faye Street, Asheboro, N. C.
Alpha Pi Delta 3,4. Maroon and Gold 4. baseball 2,3; intramurals 2,3,4.

BURCHETTE, BECKI. Elementary Education.
Route 9, Fairfax Hills, Box 193, Raleigh, N. C.
Intramurals 3,4. W.A.A. 4. Entertainment Committee 4. Pep committee 4. Publicity Committee 4. Spanish Club 4.

BURGESS, CHESTER W. Math.
P. O. Box 644, Franklin, Va.

BURKE, MELVIN H., JR. History.
P. O. Box 8, Roxboro, N. C.
Alpha Pi Delta 1,2,3,4. Young Republicans 1,2. Spanish Club 1,2. Pan-Hellenic Council 3. Food Committee 2.

CABLE, SHARON RUTH. Elementary Education.
24 Reinnson Road, Trumbull, Connecticut
S.G.A. Secretary 3; Senate Secretary 3,4. Beta Omicron Beta 3, President 4. Phi Psi Chi sorority editor 4. Women's Interdormitory Council 3; Spanish Club 4. S.N.E.A. 3. Vice-president 4. intramurals 3,4. Methodist Student Union 2. Interfraternity Council 4. Homecoming Sponsor 4.

CAINES, JUDY KATE. Biology.
Route 1, Bolton, N. C.
Delta Upsilon Kappa 2,3,4. Women's Interdormitory Council 3,4. intramurals 1,2,3,4. WAA 1,2,3,4 Homecoming sponsor 3: Orientation Committee 4; Nominating Committee for Outstanding Professor 4. Sigma Phi Beta Sweetheart 4.

CAMPBELL, ROY. Business Administration.
P. O. Box 658, Elon College, N. C.

CAMPION, THOMAS GRAHAM. History.
2615 North Powhatan Street, Arlington, Va.
Dance Committee 4. Kappa Psi Nu 2,4, vice-president 3. intramurals 1, 3,4.

CARMICHAEL, JANE AARON. French.
711 Lexington Ave., Burlington, N. C.
Future Planning and Development Committee 3,4. French Club 3,4.

CARPENTER, JAMES DAVID. History.
Box 633, Elon College, N. C.
Homecoming Committee 2; Food and Cafeteria Committee 2. Sigma Mu Sigma 2,3, Corresponding Secretary and National Grand Senior Vice-President 4, Proctor 3,4; Recording Secretary Men's I.D.C. 4, Smith Dorm president 4. intramurals 2,3,4.

CARTER, JANICE ANN. Elementary Education.
Route 1, Box 124, Asheboro, N. C.
Board of Elections 3. Pi Kappa Tau 3,4. Maroon and Gold 4. S.N.E.A. 3, Treasurer 4. intramurals 1,3,4. United Church of Christ Fellowship 1,2.

CATLETT, ARTHUR DURHAM. Business Administration.
410 West Kime Street, Burlington, N. C.
Business Club 1; S.A.M. 3. French Club Vice president 3, President 4.

CAUDLE, HOWARD. Business Administration.
Box 344, Goldston, N. C.
Marshal 3. Proctor 2,3,4. S.A.M. 2,3,4. intramurals 2. Baptist Student Union 2,3, vice-president 4.

CAVINESS, JAMES, JR. Religion.
Route 2, Robbins, N. C.
United Church of Christ Fellowship 1; Ministerial Association 1.

CLARK, SUSIE. Elementary Education.
953 Hutton Street, Winston-Salem, N. C.
Alpha Psi Omega 3,4: intramurals 3,4: Elon Players 3,4

COBO, CECILIA ANNE. English.
5565 Columbia Pike, Arlington, Va.
Public Relations committee 1. Tau Zeta Phi 2,4, chaplain 3. "Women's I.D.C. 3,4. New Dorm Secretary 3; Young Democrats 1: Cheerleader 3, co-captain 4: Elon Players 4. Homecoming sponsor 2: Homecoming court. 4.

COCKE, STANLEY T. Business Administration.
5018 Cottage Grove Road, Madison, Wisconsin
Senate 1,2. Sigma Mu Sigma 1,2,3,4. Baseball 1: intramurals 1,2,3,4. Orientation Committee 2.

COCKMAN, EDWARD L. Social Science.
Brookwood Gardens, Apt. 3-A, Burlington, N. C.

COLCLOUGH, DEE WALL. Elementary Education.
College Garden Apts. Elon College, N. C.
Marshal 3: S.N.E.A. 4. intramurals 1.

COLLIE, BOBBY. Social Science and History.
105 North Franklin Street, Reidsville, N. C.

COLLIER, PATRICK NOEL. Accounting.
Route 1, Haw River, N. C.
Business Club 2. S.A.M. 3,4. French Club 3,4. Entertainment Committee 4.

COLLINS, CATHY LYNN. Elementary Education.
330 West Holt Street, Burlington, N. C.
Delta Upsilon Kappa 2,3,4. S.N.E.A. 3,4. intramurals 4.

COLLINS, LARRY FREDERICK. Physical Education.
1225 East 18th Street, Jacksonville, Florida
Baseball 1,2,3,4. Baptist Student Union 1,2,3,4. "E" Men's Club 3,4. P. E. Majors' Club 2,3,4.

CRAIG, GREGORY. Social Science.
1303 Decatur Street, Baltimore, Maryland.
Alpha Phi Omega 3,4. Campus Crier 2,3,4. Young Republicans 1. intramurals 1,2,3,4.

CUMMINGS, FRED, JR. History.
Box 335, Gibsonville, N. C.
Marshal 3. Ionian Society 3,4. Southern Historical Association 3,4.

CUNNINGHAM, FENTON. History.
Asheville, N. C.

DAVIS, CHARLES M., JR. History.
111 East Hendrix Street, Greensboro, N. C.
Campus Crier 4; Ionian Society 3. Southern Historical Associaton 3,4

DAVIS, DWIGHT JOHN. Biology.
Route 2, Box 2302, Virginia Beach, Virginia
Alpha Phi Omega 3, secretary 4. Campus Crier 2,3: Elon Singers 2,3,4. intramurals 1,2,3,4.

DAVIS, THOMAS R., JR. Mathematics.
124 Prospect Street, Leaksville, N. C.
Iota Tau Kappa 1,2,3,4: Basketball 1,2,3,4: "E" Men's Club 1,2,3,4.

DEARBORN, BETSY. Elementary Education.
Catawba College, Salisbury, N. C.
Senate 4. Elections Committee 1, chairman 2. Pi Kappa Tau 1,2, pledge master, treasurer 3,4. Women's I.D.C. 2, vice-president 3: New Dorm secretary 4. S.N.E.A. 3,4. intramurals 1,2,3,4. United Church of Christ Fellowship 1,2,3,4. Elon Singers 1,2,3,4. WAA 1,2,3,4: Orientation Committee 3. Homecoming Court 4.

DEMETER, PAT. History.
207 Arlington Drive, Fords, New Jersey
Senate 2. Homecoming Committee chairman 3; Delta Upsilon Kappa 2,4. vice-president 3. Alpha Psi Omega 2,3,4. Elon Players 1,2,3,4. Orientation Committee 2.

DeVAULT, CLIFFORD O. English.
P. O. Box 614, Elon College, N. C.
Elon Colonnades. associate editor 3. editor 4. Maroon and Gold 4.

DOOLITTLE, SHANNON. Spanish.
Box 1090, Elon College, N. C.
Senate 1. Maroon and Gold 4. Homecoming Sponsor 2. Orientation Committee 2. Sigma Mu Sigma Sweetheart 2.

DOOLITTLE, ROBERT E., JR. Philosophy.
Box 1090, Elon College, N. C.
Sigma Mu Sigma 1,2,3,4. intramurals 1,2,3,4.

DRINKWATER, LEROY E., JR. Economics.
2102 Huntington Road, Burlington, N. C.
Sigma Mu Sigma 1,2,3. president 4. S.A.M. 3,4; football 1. track 1. intramurals 1,2,3,4. Orientation Committee 2.

DUNCAN, BRENDA FRANCES. Business Education.
Route 1, Leasburg, N. C.
Pi Kappa Tau 3,4. Phi Psi Cli 4; S.N.E.A. 3,4

DUNCAN, MONCURE. History.
218 South Fairfax Street, Alexandria, Virginia
Honor Court 3; Band 1; Ionian Society 2,3.

DUNN, EDGAR LEE, JR. Business Administration.
342 North Sellars Mill Road, Burlington, N. C.
S.A.M. 4.

EDWARDS, WANDA. English.
323 South Boylan Avenue, Raleigh, N. C.
Pi Kappa Tau 3,4; Order of the Oak 3,4. intramurals 3,4. Board of Elections 3,4.

ELLIS, ROBERT WAYNE. Physical Education.
811 Jaycee Terrace, Marion, S. C.
Kappa Psi Nu 3,4. baseball 1,2,4. intramurals 1,2,3,4. "E" Men's Club 3, 4. P. E. Majors' Club 2,3,4.

FARLEY, MARILYN. History, Spanish.
6937 La Marre Drive, Hollins, Virginia.
Orientation Committee 4; Order of the Oak 3,4. Spanish Club secretary 4. Elon Singers 1.

FAUST, MARY BRANNOCK. Elementary Education.
801 Maple Avenue, Salisbury, N. C.
Senior class secretary-treasurer 4. Pi Kappa Tau 1,2,3,4. Phi Psi Cli 1; S.N.E.A. 2,3,4. intramurals 1,2,3,4. United Church of Christ Fellowship 1,2; Elon Singers 1,2,3,4. WAA 1. Dance Committee 1,2,3,4.

FERGUSON, PEGGIE JEAN. Mathematics.
3506 East Oak Drive, Durham, N. C.
Senate secretary 2; Who's Who Committee 4; Homecoming Committee 1,4. Dance Committee 3; Alpha Psi Omega 3,4, Phi Psi Cli 3; Math Club 2. intramurals 3,4. Elon Players 2,3,4.

FORESTA, RON. Physical Education.
2049 Mill Avenue, Brooklyn, New York
Sigma Phi Beta 2,3,4. football 1,2,3,4. track 2; baseball 2.

FOWLER, PRESTON LeROY. Economics.
2309-F Ledbum Street, Durham, N. C.
S.A.M. 4; Spanish Club 4; intramurals 4.

FRANK, WILLIAM DAVID. Business.
207 Philadelphia Pike, Wilmington, Delaware
Sigma Mu Sigma 1,2,3,4. Track 1,2; intramurals 1,2,3,4.

FRAZIER, ANITA. Mathematics.
329 West Kime Street, Burlington, N. C.

FREEMAN, ROBERT. Business Administration.
89 Hop Brook Road, Simsbury, Connecticut
S.A.M. 2,3,4; Tennis 2,3,4; intramurals 1,2,3; Lyceum Committee 4.

FULLER, CLYDE ERNIE. Biology.
Route 3, Burlington, N. C.
Secretary-treasurer Smith Dorm 1, Baptist Student Union 1,2,3.

GARNER, LARRY. Accounting.
1612 Cotton Grove Road, Lexington, N. C.
Kappa Psi Nu treasurer 3, president 4. S.A.M. 2,3,4. intramurals 1,2,3,4. Dance committee 1,2,3,4.

GARRISON, EVELINE. Physical Education.
224 Silver Lake Drive, Burlington, N. C.
Tau Zeta Phi 1,2,3. president 4. Majorette 1,2,3; head 4. WAA 1,2,4. treasurer 3. P. E. Majors' Club 1,2,3,4

GIBSON, RICHARD WILLIAM. Mathematics.
Route 3, Graham, N. C.
Maroon and Gold 4. Western Electric Fund Scholarship 3,4.

GIFFORD, FRANCINE ELIZABETH. French.
1923 Bay View Blvd., Norfolk, Virginia.
Senate 3; State Student Legislature 3,4. Homecoming Committee 1,2,4. Spring Weekend Committee 1,2,4; Tau Zeta Phi 1,2, Corresponding Secretary 3. Historian 4. Phi Psi Cli 3,4. French Club 3,4. intramurals 1,2, 3,4. Cheerleader 2; WAA 1,2,3,4. Homecoming Sponsor 4. Orientation Committee 4. Publicity Committee chairman 2,3. Entertainment committee 4.

GOSE, WALTER L. Business Administration.
4925 West 29th Street, Arlington, Virginia
S.A.M. 4; German Club 2. intramurals 1,2,3,4.

GRANDJEAN, YVONNE. Elementary Education.
1602 Woodbine Street, Alexandria, Virginia
Homecoming Committee 2,3; Spring Weekend Committee 1. Delta Upsilon Kappa 3,4. S.N.E.A. 1,2,3,4. WAA 1; Homecoming Sponsor 1. Orientation Committee 2,3,4. Board of Elections 3.

GREEN, WILLIAM T. History.
P. O. Box 182, Elon College, N. C.
Contemporary Affairs Committee chairman 4. Kappa Psi Nu 1,2,3,4. Pi Gamma Mu 3,4. Baseball 1; intramurals 1,2,3,4.

GUENTHER, WAYNE WOOD. History.
5601 Chamberlayne Road, Richard, Virginia
S.N.E.A. 3.

GURGANIOUS, RICHARD WILEY. History.
Route 7, Box 397, Burlington, N. C.
Ionian Society 2,4.

HALSTED, BOB. Biology.
212 Greenwood Drive, Manchester, Connecticut
Sigma Phi Beta 2,3,4.

HANDY, KEITH. Business Administration.
Route 6, Reidsville, N. C.
Young Democrats 1,2; S.A.M. 3,4. Track 1,2; intramurals 1.

HARDIE, BEN. Social Science.
2323 Venie Street, Burlington, N. C.

HARDWICK, WALLACE EDWARD, JR. Biology.
616 Texan Avenue, Burlington, N. C.
Proctor 3,4. Biology Club 1,2,3,4. Band 1,2,3,4.

HERRING, DEMPSEY. Physical Education.
Box 440-A, Whiteville, N. C.
Class president 2,3,4. Men's IDC 3,4. Proctor 3; Sigma Phi Beta 3,4. football 2,3,4. baseball 1,2,3,4. intramurals 1,2,3,4. Board of Elections 2; Orientation Committee 2,3; Entertainment Committee 3; "E" Men's Club 1,2,3,4. P. E. majors' club 2,3,4. NSSGA 2,3.

HEYE, ROBERT B., JR. Mathematics.
618 Beth Avenue, Winston-Salem, N. C.
Chemistry Club 1; intramurals 1,2,3,4.

HIATT, CARL PEIFFER. History.
411 North 15th Street, Wilmington, N. C.
Community Relations Committee chairman 4. Iota Tau Kappa 3,4. Baseball 3. intramurals 3,4. Ionian Society 3; Orientation Committee 3. Entertainment Committee 3; Southern Historical Association 4.

HICKS, JERRY M. Business.
Box 111, Haw River, N. C.
S.A.M. 4. intramurals 1.

HOGGE, JERRY. Physical Education.
101 Hunts Neck Road, Poquoson, Virginia
Men's LDC 4. Proctor 4. Football 1,2,3,4. Baseball 1,2; intramurals 1,2, 3,4. "E" Men's Club 3,4. P. E. Majors' Club 1,2,3,4.

HOLLINGSWORTH, HOLLY. French.
812 Washington Drive, Chesapeake, Va.
Tau Zeta Phi 3,4. Phi Psi Cli 4. intramurals 1,2,3,4. Baptist Student Union 2; Homecoming Sponsor 2; Dance Committee 4.

HOLLINGSWORTH, KEN. Music and English.
Route 2, Randleman, N. C.
Senate 2,3; Campus Affairs Committee 2; Alpha Phi Omega 3, chaplain 4. Marshal 3. Who's Who 4. Order of the Oak 3,4. Maroon and Gold editor 4; Campus Crier 3. Young Republicans 1. United Church of Christ Fellowship 1; Elon Singers 1,2,3,4. Elon Quartet 2,3,4. Religious Life Committee 3; Orientation Committee 2; Public Relations Committee 4; Food Committee 4.

HOOPER, JUDITH M. Business Education.
Apt. 22-A Brookwood Gardens, Burlington, N. C.
S.A.M. 3,4. Beta Chi Epsilon 1.

HOPE, WINONA C. Business Education.
1812 West Front Street, Burlington, N. C.

HORNER, VICKI. Social Science.
105 South First Street, Mebane, N. C.

HOVIS, FLORA JEAN. Chemistry.
510 Grand Blvd., Boone, N. C.
Pi Kappa Tau 1,2,3,4; intramurals 2,3,4. Band 1; Homecoming Sponsor 3.

HUDSON, MICHAEL P., JR. Accounting.
Route 1, Burlington, N. C.
S.A.M. 2,3. treasurer 4

HUFFINES, ELLEN M. Business Education.
Route 3, Burlington, N. C.
Marshal 3; S.A.M. 2,3,4. Beta Chi Epsilon 1.

HUGHES, J. REYNOLDS. Business Administration.
6 Cragmere Road, Wilmington, Delaware
Homecoming Committee 3; Alpha Phi Omega 3,4. Proctor 4. French Club 3. Elon Singers 2,3,4

HUGHES, RICHARD. History.
422 Banks Street, Graham, N. C.
Spanish Club 2; football 1,2; Ionian Society 2,3; Southern Historical Association 2,3,4. P. E. Majors' Club 1.

HURT, ANTHONY CARTER. Business Administration.
Box 682, Elon College, N. C.
Intramurals 1,2.

INZETTA, ROBERT TYSON. Social Science.
7200 Webster Lane, Camp Springs, Maryland
Football 1, track 1; intramurals 4, volleyball 1; Ionian Society 4.

IPPOLITO, BARBARA NATALIE. Elementary Education.
2517 Saddle Club Road, Burlington, N. C.
Entertainment Committee 2,3; Delta Upsilon Kappa 1,2,3,4. Marshal 3; Contemporary Affairs Symposium 3,4. Homecoming Sponsor 4. Homecoming Queen 3; Mayday Court 3; Entertainment Committee 2,3; Sigma Phi Beta Sweetheart 3.

JOHNSON, DAVID. English and History.
Orlando, Fla.
Vice-President of the Student Government Organization 3; Senate 4.

Senate Judicial 4. Homecoming Queen's Float Committee 3,4. Phi Psi Cli 4. Elon Collonnades 4. Maroon and Gold 4. Campus Crier 2,3,4; Young Republicans Club 3. Board of Elections 4. Orientation Committee 4; Entertainment Committee 1,2; Nominating Committee for Who's Who 4; Judicial Committee 4.

JOHNSON, GARY CURTIS. Math.
410 Griswold St., Selma, N. C.
Band 2,3,4.

JOHNSON, LEE. Physical Education.
Asheboro, N. C.
Football 1,2,3,4, intramurals 1,2,3,4, "E" Men's Club 1,2,3,4. P.E. Majors' Club 1,2,3,4; Captain of Football Team 4.

JOHNSON, JUDY DELORISE. Elementary Education.
Box 398-A Dry Fork, Va.
National Education Assoc. 1,2. Women's Athletic Assoc. 1,2.

JONES, GARY. History.
Honor Court 4; Iota Tau Kappa 4, intramurals 3,4. Ionian Society 3,4.

JONES, SONDRA HALL. English.
Route 2, Leaksville, N. C.
Cafeteria Committee 3; Beta Omicron Beta 2,3,4. Proctor 1; Beta Chi Epsilon 4, Baptist Student Union 1,2,3,4. Choir 1,2; Homecoming Sponsor 3.

JORDAN, GARY. Physical Education.
Elon College, N. C.
Maroon and Gold 4, football 1,2,3,4, track 1,2,3,4, intramurals 1,2,3,4. P.E. Major's Club 1,2,3,4.

JORDAN, LINDA. English.
Elon College, N. C.
French Club 1; intramurals 1. Baptist Student Union 1.

KARRIKER, GARY WAYNE. Physical Education.
Elon College, N. C.
Sigma Phi Beta 1,2,3,4, Varsity Club 1,2,3,4, football 1,2,3,4

KING, STEVEN WADSWORTH. Biology.
1825 Forest Road, Durham, N. C.
Alpha Pi Delta 1,2,3,4; intramurals 1,2,3,4. Band 1,2,3,4; Entertainment Committee 3,4.

LAYTON, CHARLOTTE MARIE. Elementary Education.
413 Rocky Knoll Road, Greensboro, N. C.

LEE, RICHARD. Physical Education.
Box 551, Elon College, N. C.
Football 1,2,3,4, intramurals 1,2,3,4, P.E. Major's Club 1,2,3,4.

LEE, RONNIE EUGENE. Business Administration.
Box 602, Graham, N. C.

LELAND, DAWN MARGARET. English.
1047 Inverness Road, Southern Pines, N. C.
Publicity Committee 4, Alpha Psi Omega 3,4. Phi Psi Cli 4. Editor of Elon Colonnades 4; Campus Crier 3,4; Young Republicans Club 1; Elon Players 1,2,3,4. Lyceum Committee 4.

LEWIS, DIANA LEA. Elementary Education.
2905 Fairmont St., Falls Church, Va.
Pi Kappa Tau 3,4. N.E.A. 3,4; Choir 1,2,3,4.

LINEBERRY, DELNA FAYE. English.
Box 57, Alamance, N. C.
Homecoming Committee 4. Spring Weekend Committee 3,4. Tau Zeta Phi 3,4 (W.A.A. Representative); Marshal 2,3; Phi Psi Cli 4. N.E.A. 2,3, intramurals 1,2,3,4, Choir 2,3; Elon Singers 2,3; W.A.A. 1,2,3,4; Orientation Committee 4; Dance Committee 4, Entertainment Committee

LOCKHART, RITA PAULETTE. English.
612 Mendel Terrace, Graham, N. C.
Marshal 3; N.E.A. 4.

LOVETTE, HAROLD LEE. History.
111 Allen St., Graham, N. C.

LUNSFORD, JAMES W. English.
Box 3292, Elon College, N. C.
Senate 2,3,4. Campus Affairs Committee 3,4, Contemporary Affairs Committee 3,4. Sigma Mu Sigma 1,2,3,4, Who's Who 4. English Club 4. Baptist Student Union 1,2,3,4. Liberal Arts Forum 4. Southern Historical Association 2.

LUNSFORD, MARCIA HENRY. Social Science.
Box 3292, Elon College, N. C.
Campus Affairs Committee 3,4, Vice-president of Class 3,4; Pi Kappa Tau 2,3,4. Pi Gamma Mu 3,4, Who's Who 3,4; Vice-President of Women's Interdormitory Council 3; N.E.A. 3,4, Liberal Arts Forum 4. Ionian Society 2,3; Southern Historical Association 2,3,4.

LUPINACCI, CAROL ANN. Mathematics.
18 Burr St., Stamford, Connecticut
Senate 1,3; Spring Weekend Committee 2,3 (Chairman); Homecoming Committee 2,4. Secretary of Class 1; Treasurer of Class 1; Pi Kappa Tau 2,3 (Vice-president), 4 (President); Who's Who 3,4, Women's Interdormitory Council 3; German Club 1,2; N.E.A. 2,3,4. Math Club 2; intramurals 1,2,3,4. Baptist Student Union 1,2,3,4; W.A.A. 1,2,3,4. Elon Singers 1,2,3,4; Orientation Committee 2; Dance Committee 2; Publicity Committee Co-Chairman 2. State Student Legislature 3,4; Long Range Planning Committee 3,4.

LUTTERLOH, GLENDA DONNELL. Elementary Education.
Route 6, Burlington, N. C.

MABE, LARRY GLENN. French.
Box 231, Star, N. C.
Honor Court 1,3,4. Orientation Committee 3,4 (Chairman); Alpha Pi Delta 1,2,3,4. Who's Who 4. Phi Psi Cli 4. Young Republicans Club 1,2; French Club 3,4 (President). intramurals 1,2,3,4; Orientation Committee 3,4 (Chairman).

MASSEY, JOHNNIE. Math.
Box 3186, Burlington, N. C.
Religious Life Committee 2,3,4 (Chairman); Outstanding Professor Committee 4. Phi Psi Cli 4. Elon Colonnades 4; United Church of Christ Fellowship 1,2,3,4. Ministerial Association 1,2 (Vice-president). 3 (President). 4 (Historian). Barnight Award 1965.

MASSEY, BOBBY WAYNE. Business Administration.
Newell Heights, Roxboro, N. C.
Alpha Phi Omega 3,4. Young Republicans Club 1; S.A.M. 4, track 2; intramurals 4, Methodist Student Fellowship 1,2.

MARSHALL, JAMES G. Math and Physics.
958 Wellington Road, Elkins Park, Pa.
Intramurals 1,2,3,4; Choir 2,3,4.

MARTIN, DON. Accounting.
321 E. Fifth St., Burlington, N. C.

MARTIN, GEORGE E. Business Administration.
5105 Urapahoe Ave., Jacksonville 10, Fla.
Honor Court Chairman 4. Maroon and Gold 3,4; Campus Crier 3,4. Orientation Committee 3.

McCAUSLAND, PATRICIA ANN. History.
51 Tardy Lane, Wantagh, New York.
Homecoming Committee 1; May Day Committee 1; Pi Gamma Mu 3,4. Liberal Arts Forum 3,4; Ionian Society 1,2,3,4; Elon Players 2,3,4; Board of Elections Chairman 4; Southern Historical Association 4

McCAULEY, WILLA KAY. History.
711 Wicker St., Burlington, N. C.
Contemporary Affairs Symposium 4, Marshal 3; Southern Historical Association 3,4.

McCLURE, JIM. Business Administration.
213 South Main St., Graham, N. C.
Sigma Mu Sigma 3,4; S.A.M. 2,3,4; intramurals 3,4.

McNAIR, NANCY LOUISE. Elementary Education.
26 Dorset Drive, Kenilworth, N. J.
Delta Upsilon Kappa 4.

MICHAEL, FRANK LYNN. History.
Route 1, Linwood, N. C.
Iota Tau Kappa 3,4 (President); intramurals 1,2; Ionian Society 3,4. Pan-Hellenic Council 4. Dance Committee 3,4, Entertainment Committee 4; Southern Historical Association 3,4.

MICHAELS, JOHN HEALY. Business Administration.
2313 Club Blvd., Durham, N. C.
Alpha Pi Delta 2,3,4. Men's Interdormitory Council 3; Pan-Hellenic Council 3.

MILLER, ALICE B. Elementary Education.
1005 East Hanover Rd., Graham, N. C.
Order of the Oak 3; N.E.A. 4.

MONACELLI, ROBERT. Social Science.
901 Stanley Rd., Portsmouth, Va.

MOON, JANE FROST. Elementary Education.
302 Haggard St., Elon College, N. C.
Senate 4, Beta Omicron Beta 3,4 (Secretary). Phi Psi Cli 4 (Senior Class Editor). N.E.A. 3 (Secretary). 4 (President); Choir 3; Homecoming Sponsor 4 (S.N.E.A.).

MOON, JOSEPH RICHARD, JR. Business Administration.
1349 Edgewood Ave., Jacksonville, Fla.
Kappa Psi Nu 1,2,3,4.

MOORE, GAYLE GREENE. Elementary Education.
Route 2, Burlington, N. C.
N.E.A. 2,3,4. Ministerial Association 2.

MORRISON, DALE. History.
1600 Belfield Pl., Lynchburg, Va.
President of S.G.A. 4, Senate 3; Honor Court 3; Judicial Committee Chairmpoary 3. Chief Marshal 4. Pi Gamma Mu 3,4; Who's Who 4. Campus Crier 3; intramurals 1; Ionian Society 2,3. Development Committee 3; Southern Historical Association 2,3,4. Honors Program 1,2; S.S.L. 3,4. I.C.C.S.C. 3.

MORRISON, DON L. History.
906 N. Main St., Burlington, N. C.
Sigma Phi Beta 3,4, Maroon and Gold 4, intramurals 3,4; Orientation Committee 2; Entertainment Committee 3.

MOTZ, WILLIAM. Business.
110 Gilmore Blvd., Floral Park, N. Y.
Men's Interdormitory Council 1; S.A.M. 3.

MULHOLLAND, CARL A. B. A.
2314 W. Club. Blvd., Durham, N. C.
Treasurer of S.G.A. 4. United Church of Christ Fellowship 4. Choir 1.

MYERS, NANCY. English.
Illington Road, Ossining, New York.
Phi Psi Cli 4, Elon Colonnades 3,4. Campus Crier 2,4, intramurals 3,4. Cheerleader 2,4, Elon Players 3,4.

NELSON, JOHN C. B. A.
Ocean Drive Beach, S. C.

NICHOLS, JOSEPH REA. History.
2514 Saddle Club Road, Burlington, N. C.
Ionian Society 3,4; Southern Historical Association 4.

NICHOLS, DAVID, JR. B. A.
Box 553, Elon College, N. C.
S.A.M. 3; tennis 1,2.

OLD, GEORGE M, JR. English.
404 Cedar Lane, Virginia Beach, Va.
Homecoming Committee 3; Spring Weekend Committee 3; Maroon and Gold 4.

OLIPHANT, DAVID. Math.
Rt. 4, Box 118 A, Mooresville, N. C.
Iota Tau Kappa 4, Men's Interdormitory Council 4; Football 1,2,3,4. Track 1,2,3,4. "E" Men's Club 1,2,3,4.

OMAN, WILLIAM R. Physical Education.
Rt. 10, Box 422, Lexington, N. C.
Kappa Psi Nu 1,2,3,4: Track 1: intramurals 1,2,3,4: P.E. Major's Club 1,2, 3,4.

OSBORNE, CALVIN EDWARD. English.
Rt. 6, Kernersville, N. C.
Maroon and Gold 4. Proctor 2: English Club 4: Baptist Student Union 1,2,3,4: Band 1,2,3,4.

PACE, JOHN W. B.A.
Rt. 1, Box 131, Forest City, N. C.
Alpha Pi Delta 2,3,4 (President): French Club 3: N.E.A. 2: baseball 1,2,3: Pan-Hellenic Council (I.F.C.) 4.

PARSONS, DANIEL LARRY. B. A.
Box 447, Elon College, N. C.

PATTERSON, BETSY. Elementary Education.
Rt. 6, Burlington, N. C.
Tau Zeta Phi 3,4: Choir 2,3: Cheerleader 3,4: Elon Singers 2,3: Homecoming Sponsor 2,3,4: Mayday Court 2.

PAYNE, THOMAS HOWIE. B. A.
1101 Jackson Court, Falls Church, Va.
Sigma Mu Sigma 1,2 (Historian), 3,4 (Treasurer): intramurals 1,2,3,4.

PEFANIS, PETER. Economics.
232 Seabright St.
Board of Traditions Committee (Chairman) 4. Campus Crier 3,4: Men's Interdormitory Council 4: Dorm President 4: S.A.M. 3,4: intramurals 1,2,3,4: Ionian Society 2,3: Board of Elections 4.

PICKARD, GEORGE RICHARD. Economics and B.A.
Burlington, N. C.
S.A.M. 3,4.

PIKE, JIM. B. A.
208 Sumner Rd., Annapolis, Md.
S.A.M. 4. football 4.

RAGON, MARTHA. Elementary Education.
Rt., Sanford, N. C.
Beta Omicron Beta 2,3 (Secretary), 4: Phi Psi Cli: N.E.A. 3,4: Baptist Student Union 2.

REYNOLDS, CAROL ANN. Elementary Education.
Box 165, Elon College, N. C.
Beta Omicron Beta 1,2,3 (President), 4: Marshal 2: Homecoming Sponsor 3: Mayday Court 2.

RICE, JANICE ANN. Elementary Education.
Rt. 1, Reidsville, N. C.
Marshal 2: N.E.A. 3,4.

RICH, ANITA S. Music Education.
Rt. 1, Haw River, N. C.
Marshal 3: Choir 3,4: Elon Singers 3,4: Shackley Piano Award 3.

RIDDLE, EDWARD JAMES. Economics.
310 Georgia Ave., Burlington, N. C.
German Club 3,4: Veteran's Club 4, S.A.M. 4: intramurals 4.

ROBINETTE, JEANETTE. English.
4209 Lookout Rd., Virginia Beach, Va.
Senate 1: Homecoming Committee 2,4: Phi Psi Cli 1,3,4: Maroon and Gold 4: intramurals 1,3,4: Judicial Committee 1.

ROUNTREE, BETH. English.
Box 144, Hobbsville, N. C.
Senate 4: Beta Omicron Beta 1,2,3 (Treas.), 4: Campus Crier 3,4: Women's Interdormitory Council 3,4: N.E.A. 3,4 (Secretary): intramurals 1,2,3: W.A.A. 1,2,3,4.

SAUNDERS, JAMES FARRELL. History.
Rt. 6, Box 188-25, Greensboro, N. C.
Pi Gamma Mu 3: Order of the Oak 2,3: Southern Historical Association 3,4.

SEYMOUR, LYN. Elementary Education.
Box 53, Elon College, N. C.
N.E.A. 1,2,3 (Treas.), 4: Elon Players 3,4: Alpha Psi Omega 4.

SHOFFNER, ROSALIND ELAINE. Elementary Education.
400 Trail 1, Grove Park, Burlington, N. C.
Beta Omicron Beta 2,4: Marshal 3.

SIPE, BARBARA AMOS. Spanish.
Rt. 1, Box 506-A, Graham, N. C.

SMART, WAYNE. Social Science.
Virgilina, Va.
Senate 1: Kappa Psi Nu 2,3,4: intramurals 1,2,3,4: Pan-Hellenic Council 3.

SPEARS, CHARLES T. JR. Physical Education.
303 Greenwood St., Burlington, N. C.
Football 2: intramurals 1,2: P.E. Major's Club 2,3,4.

STALEY, CARL REID. English.
407 North St., Graham, N. C.

STANLEY, MARY ALLENE. B. A.
Rt. 1, Ruffin, N. C.
N.E.A. 3.

STEVENS, CAROLYN JEAN. Elementary Education.
Rt. 2, Roxboro Rd., Durham, N. C.
Tau Zeta Phi 2,3,4.

STEVENS, JUDITH A. Business Education.
15 Crawford St., West Lebanon, N. H.
Beta Omicron Beta 2,3,4 (Recording Sec.): Phi Psi Cli 3: Beta Chi Epsilon 1,2: N.E.A. 4: intramurals 1,2,3: Band and Community Orchestra 1,2,3,4: W.A.A. 3.

SUMMERS, GAIL. Math.
Rt. 1, Box 406, Gibsonville, N. C.
Pi Kappa Tau 2,3,4 (W.A.A. Representative): N.E.A. 3: intramurals 1,2, 3,4. W.A.A. 1,2,3,4 (Vice-President): Homecoming Court 4. Mayday Court 2.

SUMMER, CHARLES GARY. B. A.
2709 May Drive, Burlington, N. C.

SUTTON, DONNA JO. Elementary Education.
1523 Shadylawn Dr., Burlington, N. C.
Delta Upsilon Kappa 2,3,4: N.E.A. 4.

TEAGUE, CAROLE MOORE. Elementary Education.
Brookwood Garden Apt. 15-F, Burlington, N. C.
Tau Zeta Phi 3,4: N.E.A. 2,3,4.

THOMAS, VICKIE SUE. Elementary Education.
302 Trail One, Burlington, N. C.
Pi Kappa Tau 2,3,4: N.E.A. 2,4.

TOBUREN, RICK. B. A.
Apt. C-6 1137 Church St., Greensboro, N. C.
S.A.M. 4: intramurals 2,3,4.

TOTTEN, LORINE FITCH. Elementary Education.
Rt. 1, Box 70, Yanceyville, N. C.
N. E. A. 3,4.

TUGWELL, RONNIE. History.
2615 North Florida St., Arlington, Va.
Class Treasurer 3: Finance Committee 3: Kappa Psi Nu 1,2,3,4: Who's Who 4; Maroon and Gold 4; baseball 1,2,3; intramurals 1,2,3,4: Ionian Society 1: Pan-Hellenic Council 1; Entertainment Committee 2,3; "E" Men's Club 2,3,4.

TURNER, WILLIAM R. B. A.
Box 24, Elon College, N. C.
Sigma Mu Sigma 2,3,4. Maroon and Gold 4: S.A.M. 2,3,4: Basketball 1: intramurals 1,2,3,4.

VAN LEAR, CHARLES A. Physical Education.
213 McCoy St., Martinsville, Va.
Iota Tau Kappa 3,4: basketball 1,2,3,4: intramurals 2,3: P. E. Major's Club 1,2,3,4.

WALKER, DELAINA FAY. Elementary Education.
726 Broad St., Burlington, N. C.
N.E.A. 4.

WARD, THOMAS RAY. History.
Box 316, Haw River, N. C.
Homecoming Committee 3; Spring Weekend Committee 3; Contempory Affairs Symposium 3,4; Maroon and Gold 3,4. Campus Crier 3,4: Young Democrats Club 3; Liberal Arts Forum 4; Ionian Society 2,3,4 (Vice-President): Publicity Committee 3: Southern Historical Association 2,3,4

WATKINS, JIMMY. Accounting.
S-16 College Park, Elon College, N. C.
S.A.M. 2,3,4: intramurals 2,3: Basketball Manager 2,3,4: "E" Men's Club 3,4.

WATKINS, CANDACE ALLENZO. Physical Education.
S-16 College Park, Elon College, N. C.
Majorette 2: W.A.A. 1,2,3,4: P.E. Major's Club 2,3,4.

WEAVER, MARGARET. Elementary Education.
2139 Spencer St., Danville, Va.
Homecoming Sponsor 3: Mayday Queen 3.

WEBB, CLAIRE LUCILE. Physical Education.
2263 Waike St., Va. Beach, Va.
Phi Psi Cli 3: Maroon and Gold 4: intramurals 3,4; W.A.A. 3,4. P.E. Major's Club 3,4.

WEBSTER, JACKIE RHODES. Elementary Education.
610 Ladeside Ave., Burlington, N. C.
N.E.A. 2,4.

WELBORN, SHEILA JO. Elementary Education.
226 Ferris St., Haw River, N. C.
German Club 2: N.E.A. 2,3,4: intramurals 1; W.A.A. 1.

WHITAKER, REBECCA MOORE. English.
1521 Granville St., Burlingotn, N. C.
Beta Omicron Beta 3,4.

WILBURN, MIKE. P.E. and Spanish.
S-12 College Park, Elon College, N. C.
Spanish Club 4: P. E. Major's Club 1,2,3,4; Lab. Assistant 1,4.

WILLIAMS, DONALD. History.
10513 Kinloch Rd., Silver Spring, Md.
Sigma Phi Beta 1,2,3,4; intramurals 1,2,3,4: Southern Historical Association 3.

WILLIAMS, PERRY A. Physical Education.
Rt. 3, Box 1148-6, Charlotte, N. C.
Sigma Phi Beta 1,2,3,4; football 1,2,3,4. baseball 1,2,3,4; "E" Men's Club 3,4. P.E. Major's Club 1,2,3,4.

WOOD, MICHAEL G. B. A.
404 S. Joyner St., Gibsonville, N. C.
Spring Weekend Committee 3: Entertainment Committee 4: Professor of the Year Committee 4. S.A.M. 3,4 (President); Entertainment Committee 4; S.A.M. State President 4: Elon Representative to Fancourt Textile Conference 4.

WOOLSEY, MARY ELIZABETH. History.
Madison, N. J.
Senate 3; Publicity Committee 4: Religious Life Committee 3; N.E.A. 2; Choir 2; Band 1,2,3,4; Homecoming Sponsor 3; Ministerial Association 1,2,3,4: Judicial Committee 3.

WRENN, SANDRA FAYE. English.
Staley, N. C.
Honor Court 4. Religious Life Committee 1; Marshal 3; Who's Who 4; Order of the Oak 3,4: N.E.A. 2,3,4: Baptist Student Union 1; Board of Elections 3,4: Nominating Committee for Outstanding Professor 4.

ZEZZO, ELEANOR LOUISE. Spanish.
181 Girard Ave., Hartford, Connecticut.
Tau Zeta Phi 1,2,3,4: Phi Psi Cli 4; Women's Interdormitory Council 2,3, 4 (President); Spanish Club 4; intramurals 1,2,3,4; United Church of Christ Fellowship 1; Choir 1; W.A.A. 1,2,3,4; Dance Committee 2,3.